Pulman's View from
Honiton

ISSUE NUMBER 414 Est. April 2005 PICK UP YOUR FREE COPY Tuesday, March 12 2013

Woman punched in face

POLICE APPEAL AFTER ATTEMPTED ROBBERY IN NEW STREET

by Anders Larsson
anders@tindlenews.co.uk

POLICE in Honiton are appealing for information following an attempted robbery in New Street on Tuesday, March 5th.

The incident occurred at around 7:55pm and a police spokesperson said: "The victim, a woman aged 40 years, was approached by a man who assaulted her by grabbing her right shoulder and spun her around to face him.

"He then grabbed her bag and punched her to the face. The victim kicked the man and was able to get her bag back before the suspect ran off.

"The victim was conveyed to hospital for treatment but was not seriously injured."

The suspect is described as a white man aged about 20 years, approximately 6'2" in height and of skinny build.

At the time of the incident, he is said to have worn black tracksuit trousers, a dark grey pull-on hoody with the hood worn up, a dark purple rimmed baseball cap and black coloured Converse boots.

Police would like to hear from anyone who either witnessed the incident or has any information regarding.

Those with information are asked to call the force switchboard on 101 quoting police reference KH/13/168 or call Crimestoppers on 0800 555111 or report online at www.crimestoppers-uk.org

To advertise in the Pulman's View contact Jemma Moore on 01297 446158 or email jemma@pemedia.co.uk

▲ STAFF and pupils from Honiton Primary School ditched their school uniforms last Thursday when they arrived in their pyjamas for World Book Day

See pages 6 & 7 for more photos from the day

A30 road sign prank could have been fatal

AN AMBULANCE and a police car on the A30 had to take evasive action at speed to avoid objects placed in the road.

Honiton police officers say that people could have died as a result of a road sign prank on a blind bend on the A30.

Someone dragged two large temporary triangular warning signs and sandbags into the middle of the A30 near Yarcombe in the early hours of Saturday, March 2nd.

The signs had been by the side of the road on a blind bend in a wooded area at Hilltop.

According to police, a police unit and an ambulance on a 999 call had to take emergency action to avoid a collision.

Sergeant Richard Poole of Honiton police said the signs had been deliberately moved into the middle of the road to cause a collision.

He added: "This idiotic and ludicrous action very nearly had devastating consequences, not just where it happened but for the person we were on the way to assist.

"Whoever did this obviously has no idea of the potential consequences of their actions.

"I hope that we can identify them before it happens again and we end up with somebody seriously injured or worse."

Anyone with any information is urged to contact Devon and Cornwall Police on 101, quoting crime reference number KH/13/165.

Devon, Dorset & Somerset Series of Newspapers
Part of Tindle Newspapers Limited

Pulman's View
incorporating
Pulman's Weekly News

View from Axminster
View from Honiton
View from Seaton
View from Colyton
View from Ottery St Mary
View from Sidmouth

Managing Director and Editor
PHILIP EVANS 01297 446155

Deputy Editor
JAMES COLES 01297 446155

Sports Editor
HOWARD LARCOMBE 01297 446152

Chief Reporter
ANDERS LARSSON 01297 631120
Reporter
FRANCESCA EVANS 01297 446154
Reporter
LAURA GOLDSBURY NOY 01297 446144

Production Manager
JACKIE EVANS 01297 446141

Group Sales Manager
NATALIE EDMEADES 01297 446145
Deputy Sales Manager
JEMMA MOORE 01297 446158
Advertising Executive
AMY DOWN 01297 446157
Advertising Executive
JENNA WELLMAN 01297 446147

Distribution
ALISON KING 01297 446057

Accounts
ANITA ROUTLEY 01297 446149

Dorset, Devon and Somerset
Series of Newspapers Limited
Unit 3, St Michael's Business Centre,
Church Street, Lyme Regis,
Dorset DT7 3DB

Telephone 01297 446057
01297 631120

Email
pulmans@tindlenews.co.uk
edit@pemedia.co.uk

Websites
axminster-today.co.uk
viewfromonline.co.uk

Pulman's View reserves the right to sell or use any photographs submitted to this newspaper unless otherwise notified

View 2

The ultimate leisure guide for East Devon

❑ **FEMMES FATALES**
Sarah Moule and Jenny Carr to perform in Awliscombe this Saturday

❑ **TEK SING CARGO AUCTION**
Bearnes Hampton and Littlewood to offer a large consignment of Chinese porcelain from ship wreckage

❑ **LISTINGS**
Diary Dates – Our weekly round-up of events in the area

PAGES 19–22

PEOPLE IN THE NEWS

HONITON: The Mayor, Councillor David Foster cut the ribbon to declare the Brainwave shop in Honiton open in their new premises in the High Street.

SIDMOUTH: Local MP Hugo Swire took part in debate entitled "Energy we can all afford" hosted by Sid Valley Energy Action Group. His role was to explain the Government's new Green Deal Scheme

COOL FOR CATS: Victoria Herrity who plays the lead role in Axmouth Children's Theatre's take on the tale of Dick Whittington, from an original script by director Malcolm Henty.

OTTERY ST MARY: The Reverend Stephen Weston, the new vicar, who was officially licensed into the parish church last week by the Bishop of Exeter, the Right Reverend Michael Langrish.

FEATURES

■ **SPECIAL FEATURES:**
Beer's umissable month – *12*
Golden Years – *14 – 16*
■ **GRIZZLY**
Race Coverage – *51 & 52*
■ **LOCAL SPORT:**
Full coverage pages – *53–56*

Quotes of the week...

"WE do have very loyal generous patrons who support the show, however the show is struggling to continue as we need more enthusiastic, hands-on committee members."
Adrian Norcombe, chairman of Seaton & District Show, which is under threat after 125 years

"THIS idiotic and ludicrous action very nearly had devastating consequences, not just where it happened but for the person we were on the way to assist.
Sergeant Richard Poole of Honiton Police, after sandbags and temporary signs were placed in the middle of the road on a bend in the A30

"I STAYED tight-lipped because I didn't want to rock the boat as I, and possibly others, knew the Cloakham development sale would be so essential for the survival of jobs of the Axminster Carpets employees who are our friends and families. That point has now passed. SOP have all along said what I feel."

Axminster town councillor Ian Hall on the decision by Save our Parkland campaigners to resume their legal fight to stop development on land at Cloakham Lawn

IN THIS WEEK'S PULMAN'S VIEW

Charlie is my darlin' - although not a young cavalier as she's a she! To offer a home to a pretty & friendly young lady call

CATS PROTECTION
Honiton Cats Protection
01404 45241
www.honiton.cats.org.uk
www.facebook.com/HonitonCatsProtection

JEWELLERY BUSINESS
BARGIN CLOSING DOWN
SALE
SATURDAY MARCH 16TH
CONGREGATIONAL HALL,
FORE STREET, BEER, DEVON
10AM – 4PM
Many strands of Semi-precious gemstones
Boxes & boxes of gemstones including real pearls & some terracotta & copper beads
Hundreds of spools of beading wire and elastic (Different colours)
Organza ribbon in many colours
Jewellery wire in many gauges and colours
Jewellery thread in many colours
Jewellery findings, Loads of storage boxes
Loads of jewellery boxes, Loads of jewellery tools
Enamel kit with melting pot, Dehydrator & kiln
Gizmo & French knitting equipment
Made up jewellery
Jewellery busts and display stands
And much, much more
REFRESHMENTS AVAILABLE

MST AUCTIONEERS
Hangar 1, Marcus Road
Dunkeswell, EX14 4LB
Tel: 01404 891833
email: info@mstauctioneers.co.uk
Website: www.mstauctioneers.co.uk

2 DAY MONTHLY AUCTION
Wed. 27th & Thurs. 28th March at 10.30

DAY 1. A good selection of office furniture. Unused beds / mattresses. Items from house clearances. Computers / laptops & other IT equipment. Catering Equipment : many items incl. s/s tables, food mixer etc. 100+ banquet chairs, 50+ folding tables. 10 x Garden furniture sets . Antique, period & reproduction furniture, collectables, prints / pictures. Fishing equipment. **Grove Int. in Liq.** The contents of Giggs Gift Shop, WSM. **J. Baldwin Jewellers Ltd in Liq.:** £40k of Jewellery: incl. rings, broaches, chains, necklaces, watches etc.
DAY 2: Camellia Contracts Ltd in Liq. Simerom FGH 630 metal guillotine 3m 1997, Uyanlal power rolls UMS1270x75 2009, Geka 55A, Caterpillar DP35K 3.5t diesel forklift '02, 6 x t/lift tipping skips, power tools. **C.S Williams (const.) in Liq.:** 2 site offices & 1 container. **Misc.** 14 pallets of plastic stacking boxes, Mountfield Ride on mower 1430, Hunter wood stove, s/s chimney liner, flashing kits, bird guards, vermiculite. IBC's. Misc:a 1930's Hoopla stall & penny arcade stall. Vehicles: Transit Connect '03.**Garden section :** 100 lots of mixed nursery plant surplus stock, wide selection of statues / pots etc..
On view: Mon 25th, Tues 26th March from 10 - 7pm
www.mstauctioneers.co.uk 01404 891833

NEWS AT A GLANCE IN EAST DEVON THIS WEEK

AXMINSTER

Carpets make 300 redundant

NEWS that Axminster Carpets had gone into administration came in the afternoon of Tuesday, March 5th.

A total of about 300 people at sites in Axminster and Buckfastleigh were made redundant.

The statement said that Duff & Phelps had been appointed as administrators

The company's director, Josh Dutfield, commented: "Trading has been difficult and although it saddens the board to make the decision to enter administration it could not be avoided.

"The management have been working with key suppliers, creditors and lenders to resolve the company's financial difficulties and whilst the last few weeks have been stressful, the company managed to pay the wages yesterday.

"We are now committed to working with the administrators to assess all viable options for the future of the business and achieve the best possible outcome for all concerned and most importantly the staff."

The joint administrator, Benjamin Wiles, commented: "We recognise the importance of the business to the local community and will be seeking to work closely with management and all key stakeholders to restructure the business where possible, including the possibility of selling all or part of the business."

Land fight back on

A U-TURN by campaigners will see the pressure group Save Our Parkland (SOP) resume its legal fight to stop development of land at Cloakham owned by Axminster Carpets .

It was less than three weeks ago that SOP announced it would cease attempts to overturn East Devon District Council's (EDDC) decision to grant Axminster Carpets outline planning permission for up to 400 dwellings plus employment space at Cloakham.

The decision to discontinue legal action was taken to give Axminster Carpets "the best chance of being rescued from insolvency". After losing a judicial review and the right to appeal in The High Court, SOP's last chance is through The Court of Appeal.

SOP has not made a formal statement but ***Pulman's View*** has seen correspondence in which SOP says its lawyers have been instructed "to proceed with" The Court of Appeal.

It was anticipated that SOP representatives would attend the meeting of Axminster Town Council on last evening (Monday), as ***Pulman's View*** went to press, to outline its strategy and seek active support from the town council.

The decision is based on information that Axminster Carpets has sold the land in question, a claim denied by a company spokesperson.

Axminster Town Council recommended refusal for the planning application and also considered legal action.

From the editor's chair

No news is NOT good news

WE had been hoping to bring you the news that Axminster Carpets had been rescued – but sadly not.

As always happens in such circumstances, the town is rife with rumours about who might emerge as the new owners, if indeed there will be new owners, but at the time of going to press there's been no further official announcement from the administrators.

It's not for the want of trying. Our Axminster reporter, Anders Larsson, has been seeking an interview with the administrator every day but without response. It seems the administrator is happy to talk to the BBC but not the local press.

There is also a strong rumour that Dutfield family may continue to play a part in the future of Axminster Carpets but again we are unable to secure confirmation of this.

To be fair to the administrator, he has far more important matters than talking to the local press but we think the PR company could have been more helpful in keeping the people of Axminster informed of the biggest employment crisis the town has faced since J.H. Shand closed down.

There is also confusion over the current status of the land at Cloakham which Axminster Carpets were hoping to sell for housing development.

At the end of last week we were informed from "an impeccable source" that the land had been sold to Bovis Homes for £8 million.

But the public relations agency working alongside the administrator denied this was the case.

Distressing stories have also emerged this week of how the redundancies were handled but again the PR firm was unwilling to be drawn. There is no easy way of telling 300 people they are losing their jobs.

When I ran newspapers in London in the 1990s I had to sack 120 people in one day. It was the most distressing and stressful day of my life.

It is very difficult to find any positive angle to this story. No one is underestimating how difficult it will be for those who have lost their jobs to find alternative local employment.

But a crisis such as the demise of Axminster Carpets, on which Axminster and district as a town has relied for so long, does bring out the best in a community – and I am sure this will be the case.

There have already been acts of great kindness and generosity and the various agencies and support groups are working hard to lessen the impact.

The news that the company had finally gone into administration came late Tuesday afternoon after our print deadline. But we managed to get the story onto our website (www.viewfromonline.co,uk) within minutes and over the next few days more than 6,000 clicked onto the site.

As soon as we receive more news from the administrator, we will do the same.

Philip Evans

SIDMOUTH

Attack on woman in New Street

POLICE in Honiton are appealing for information following an attempted robbery in New Street on Tuesday, March 5th.

The incident occurred at around 7:55pm and a police spokesperson said: "The victim, a woman aged 40 years, was approached by a man who assaulted her by grabbing her right shoulder and spun her around to face him.

"He then grabbed her bag and punched her to the face. The victim kicked the man and was able to get her bag back before the suspect ran off.

"The victim was conveyed to hospital for treatment but was not seriously injured."

The suspect is described as a white man aged about 20 years, approximately 6'2" in height and of skinny build.

At the time of the incident, he is said to have worn black tracksuit trousers, a dark grey pull-on hoody with the hood worn up, a dark purple rimmed baseball cap and black coloured Converse boots.

Police would like to hear from anyone who either witnessed the incident or has any information regarding.

COLYTON

Two candidates for by-election

COLYTON parish will go to the polls next month as two candidates have stepped forward for a by-election.

Two local residents have put their names forward to compete for the vacancy on Colyton Parish Council.

The two candidates are Stephen Henagulph, of South Square, Colyton, who is chairman of Colyton Memorial Social Club; and Robin Pocock, of Old Manor Gardens, Colyford, who is a retired businessman and former district councillor.

The date of election has been set as Thursday, April 4th. Parish councillors were expected to receive an update on the by-election at last night's (Monday) council meeting. See next week's *Pulman's View From* for full story.

Voting will take place in the Town Hall

The vacancy became available in January following the resignation of Alan Davis, who died the following month

SEATON

Plea to keep Seaton Show blooming

THE CURTAIN is set to come down on a much loved Seaton show which has been running for 125 years, as committee members struggle to carry on in their roles.

Fears for the 'Seaton and District Show' – which dates back to the 1880s – have arisen after a large number of posts on the show's committee have become vacant.

Records dating back to 1887 show that Seaton held an 'autumn show' at the Old Coffee Tavern on the seafront. The show went on to become an important event for the town for many years, but without backing it will no longer continue.

One of the exhibitors at those early shows was Mr Thomas Clapp, who ran the horse and trap haulage business in Seaton, now known as Clapps Taxis.

Mr Clapp was well known for his prize chrysanthemums and fruit exhibits and the family were involved with the show right up until a few years ago when the show's treasurer, May Clapp, died.

An extraordinary meeting is to be held at Seaton Methodist Church on Monday, March 18th, starting at 7:30pm, to appeal for new committee members .

OTTERY St MARY

Warm welcome for new vicar

OTTERY St Mary welcomed a new vicar to the town this week.

Stephen Weston was officially licenced and authorised into the parish church last Tuesday when a packed congregation was joined by the Bishop of Exeter, the Right Reverend, Michael Langrish.

The Reverend Weston, 57, is now settling into the vicarage, with his wife Cathy after moving from his previous role as vicar for 17 years of the market town of Chipping Norton, in the Cotswolds.

The father of four was pleased to relocate and described his new role as 'overwhelming' after so much support was shown to his family by the local community.

He said: "It has been wonderful to move into Ottery St Mary and to have such an unbelievably warm welcome.

"The visit from Bishop Langrish was a lovely affair and everyone showed so much support, with standing room only left in the church on Tuesday.

CATS PROTECTION

EAST DEVON BRANCH

www.eastdevoncats.com

ALL OUR CATS AND KITTENS ARE FLEAD, WORMED, VACCINATED, MICROCHIPPED AND IF OVER 5 MONTHS OLD, NEUTERED.
WE ALSO HELP WITH NEUTERING COSTS FOR THE KITTENS WE HOME

These are only a few of the cats in our care who are looking for homes. If you do not see the cat for you, please call 01884 277929

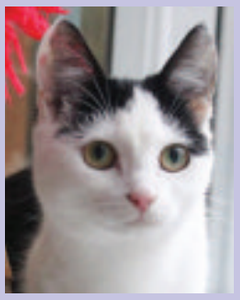

PEPSI (pictured) and **GEM** who is semi long haired are adorable 8 month old black & white girls who are staying at our foster home in Seaton.....01297 21610

BUBBLES is a very friendly 2 year old white & black boy who is also staying here. 01297 21610

BONNIE is a very friendly 5 year old dark brindle girl who is staying near Axminster. 01297 35110

SPARKLE & SANDY are very friendly 6 month old brindle girls who are also staying here 01297 35110

MYLO is an extremely affectionate 10 year old tabby boy who is staying near Tipton St. John 01395 577334

FLORRIE is a lovely 5 year old black & white long haired lap cat who has had to have an eye removed. She is staying in Aylesbeare.....01395 233494

KATIE is a lovely 12 year old black lap cat who prefers to stay indoors. She is staying in Whimple.....01404 822096

IAN (black) & **SALLY** (brindle) are gorgeous 7 month old siblings who are staying near Exeter 01392 461279

For Neutering Advice and help with Neutering Costs for those eligible Call 01297 21610

IF YOU HAVE LOST OR FOUND A CAT PLEASE CALL - 01297 21610

The Paper Shop
10 New Street, Honiton EX14 1EY
Tel: 01404 41222
WE NOW OFFER A QUALITY HOME NEWS DELIVERY SERVICE IN THE FOLLOWING VILLAGES AND SURROUNDING AREAS
Awliscombe • Monkton • Rawridge • Uppottery
Cotleigh • Offwell • Wilmington • Shute • Whitford
Umborne • Dalwood • Stockland • Yarcombe • Farway
Northleigh • Churchinford • Marsh • Smeatharpe
SERVICE IS OUR SUCCESS
THE PAPERTHROW HONITON - SERVING RURAL COMMUNITIES

DEATH NOTICES

BAILEY – Elizabeth June on 2 March 2013, aged 85. Much loved wife and soul mate of Capt. Val Bailey, RN (Rt'd), mother of Alison and Beverley, mother in law of Den, grandmother of Olivia and Alexandra and treasured friend to many. Funeral service at St Mary's Church, Thorncombe on Monday, 18 March at 12.30pm. Donations in lieu of flowers for The RNLI and Thorncombe First Responders may be sent c/o A J Wakely & Sons, 91 East Street, Bridport DT6 3LB.

LOUD, CONRAD: Passed away peacefully at Hay House Broadclyst, formerly of Seaton aged 78 years. Eldest son of the late Clifford and Lillian, brother to Jack and uncle to Fiona and Kristoffer. Funeral at St Gregory's Church Seaton on Thursday 14th March 11.30am. Family flowers only, but donations if desired to the Alzheimers Research at the service or c/o Layzell Funeral Services, Awliscombe, Honiton, EX14 3PP.

View Family Announcements

GEMMA WOOD
30
HAPPY 30TH BIRTHDAY ON 12TH MARCH
LOVE FROM ALL THE FAMILY

GEORGE MOORE
Happy Birthday for March 14th
Lots of love from Jem & Family

Charlotte Vincent
Happy 18th Birthday
14/03/2013
Lots of love Mum & Family

PATRCK YARNOLD
CONGRATULATIONS ON BEING ADVANCED RENAULT TRUCKS APPRENTICE OF THE YEAR
Love Dad, Mum & the Boys

HAPPY 30TH BIRTHDAY MUM
Lots of love Lydia, Kimbers & Jas

RICKY KLEINMAN
WISHING YOU A HAPPY BIRTHDAY
Love from Mum & Barry, Charlotte, Andrew, Ella & Noah and Jem & George

RICKY KLEINMAN
Happy Birthday for March 14th
Lots of love from your favourite sister!

18
Happy 18th Birthday
GEORGIA HUNTER
Love Mum, Dad & Karen x x x

FREE FAMILY ANNOUNCEMENT FORM

Message.....

.....

.....

Date for insertion Tuesday _ _ / _ _ / _ _

Send to: Devon, Dorset & Somerset Series of Newspapers Limited, Unit 3, St Michael's Business Centre, Church Street, Lyme Regis, Dorset, DT7 3DB

Signed: ..... Telephone: ..... Address: .....

.....

Please include SAE for return of any photos.

PLEASE NOTE: We cannot accept announcements without a signature, address and telephone no. All announcements must be in by 12 noon on Friday for the following week's publication.

Comic Relief: Doing something funny for money at St Paul's

FABULOUSLY FUNNY BAKE OFF | To inspire people for the main event, a special cake decorating workshop was held at St Pauls, led by Jenny Lidster, also known as the Farway Cake Fairy. Visitors to the session had fun learning how to decorate cakes with a Red Nose Day theme

CAN you give Mary Berry a run for her money with your Victoria Sponge?

Are your chocolate brownies snaffled as soon as they are out of the oven?

Then you could be in with a chance of winning the fame and glory of the title of 'Master Baker of Honiton 2013'.

Members of St Paul's Church in Honiton are hoping to enrol members of the public to join in the town's very own 'bake-off' to raise buckets of cash during this year's Red Nose Day.

Staff at St Paul's will be inviting the people of Honiton to celebrate the national event on Friday, March 15th by welcoming them to join in their 'Fabulously Funny Bake-Off'.

All are welcome to join in the challenge and entries will be accepted from 9am to 3pm before they are judged by local business woman and 'cake aficionado' Wendy of Wendy's Cookshop.

The judging will take place at St Paul's Church and the cakes will be auctioned off after 3:30pm.

There will be three categories: 'best large cake', 'best cake or biscuit made by an under 16' and 'funniest cake or biscuit'.

Alongside their baking challenge, the public are being asked to come along and sponsor Reverend Sue Roberts and the mayor, Councillor David Foster, as they brave their very own challenge by dying their hair red for Comic Relief.

Hoping to raise as much money for the charity as possible, the fundraising pair hope that the local community will come together to support them.

Reverend Sue Roberts said: "I've never had red hair and I'm not sure it's my colour but I will do it for Comic Relief, if the people of Honiton can pledge £250 to change lives for the better round the world.

"I'll be doing something funny for money; what will you do?"

Brainwave move to new premises

▲ A HONITON charity shop is settling in at new premises. Brainwave has made the short move from New Street around the corner to High Street. To formally mark the move, shop staff invited Honiton mayor David Foster and town crier Dave Retter on Tuesday, March 5th for a ribbon cutting

Got a story for our Honiton edition ? Call the newsdesk on 01297 446144

What now for Axminster?

With news of a possible buy-out of Axminster Carpets said to be imminent, View reporter **ANDERS LARSSON** examines the wider repercussions on the home town of the worldwide brand ...

THE blueprint for a co-ordinated Axminster Carpets relief effort was expected to be drawn up last night (Mon).

Yesterday (Monday) evening's Axminster Town Council agenda included an item to form a co-ordinated relief approach.

Several organisations have pledged to try and soften the blow as best they can – and it is felt that a joint approach is the best way forward.

The company hasn't given an exact figure, but a spokesperson said that "about" 200 people were made redundant at the Axminster factory last week.

As an immediate response, East Devon District Council's (EDDC) revenues and benefits teams teamed up with JobCentre Plus, Axminster Job Club and Citizens' Advice Bureau to hold a surgery at the factory last Thursday.

Deputy leader and Axminster Mayor Andrew Moulding said: "We want to ensure people have access to all the professional advice and guidance that could save them money and help them get back into work at this difficult time."

In addition, Community union is allowed the use of an office at the factory to assist its members.

The town doesn't have a JobCentre Plus branch, but Axminster Job Club is trying to fill the void and has announced it will be open on Wednesdays from 9.30am to 12.30pm for the next five weeks in addition to its regular Thursday slot, also from 9.30am-12.30pm.

Jobless figures are below the national average in Axminster but job vacancies are also few and far between.

The ability of those made redundant to feed their families is a real concern and number of organisations have announced food collections, which will be channelled to those in need through Canned Sunshine Foodbank.

Ready to provide support

The situation at Axminster Carpets could also affect the town's young people with headteacher Martin Smith saying: "Many of our parents/carers are affected, directly or indirectly, by the situation.

"The college is determined to support the community at this challenging time. We stand ready to provide any support required, and have indicated that this could be in areas such as training, access to IT rooms and general facility use.

"In the short-term, we are keen to support with fund raising efforts to help alleviate families' financial worries.

"We have committed to contributing half of our Red Nose Day fundraising to the relief effort.

"Over the coming week we are encouraging students and staff to contribute items of tinned and dried food towards the food bank appeal.

"The college's PTFA is running an Easter Bingo on Saturday March 23rd at 7:30pm in the college hall, which will be open to the community.

"The funds raised will go towards the college's welfare fund to help students whose families need financial support to cover the cost of trips, activities and uniform.

"It is anticipated that there will be an increase in applications to the welfare fund following the news at Axminster Carpets.

"We would encourage parents who are directly affected by job loss to contact the college to find out if we can assist in any way.

"Parents may be entitled to free school meals for their children, which entitles them not only to free lunches but support with other areas of college such as free music tuition and financial assistance with trips. "

He also praised the stricken company for its support of the college in the past, saying: "It is worth noting that over the years Axminster Carpets has assisted the college with running a minibus and sponsoring events.

"For the last few years, Axminster Carpets has sponsored our students to take part in the annual Dartmoor Classic Cycle Challenge."

Axminster Job Club is run by Axminster Churches together, and Team Rector, the Reverend John Streeting, said there is a need for more volunteers. Anyone interested is asked to contact the job club directly.

He also revealed there will be a food collection at this coming Sunday's service, and that prayer vigil is planned when the situation "is a bit clearer".

He eluded to the situation at Axminster Carpets during last Sunday's sermon, and a prayer, specially written in response to job losses at Axminster Carpets by the Bishop of Exeter was read in all of Devon's Anglican churches.

Axminster's must be made in Axminster – *see page 8*

MP hopes for more jobs in the future

SUPPORT

MP Neil Parish said he is disappointed with the number of jobs lost at Axminster Carpets.

Speaking to *Pulman's View* the day before the dire announcement was made, he was hopeful of "a reasonable solution" to problems at the company after having met MD Josh Dutfield.

But he didn't get what he wished for. Commenting on the announcement, he said: "I was disappointed.

"I was hoping for many more jobs to be saved.

"But I still think the contract business has a good future. I'm just hoping that more of the company can be sold and then, perhaps, more jobs can be brought back."

He also said the company has a very loyal workforce, which must be attractive to any buyer or investor.

MP Neil Parish: Disappointed with the number of job losses

Community union's Save Axminster Carpets campaign petition. signed by 6,000 people, called on the government to do more to support the UK carpet industry.

Mr Parish happens to be the vice-chairman of an all-party carpet industry group in Westminster.

He said it would be difficult to intervene directly, and added: "It is difficult to legislate who buys what."

He did say, however, that the group takes the matter seriously and that there might be scope to help through capital allowances (which can be claimed on money spent on assets like machinery).

How the staff knew they had lost their jobs – page 8

BEARNES & HAMPTON & LITTLEWOOD
auctioneers and valuers

Paul Feiler (b.1918)
Cornish Harbour
Estimate £30,000 - 50,000
For Sale 24th April 2013

PICTURE VALUATION DAY

Thursday 21st March
10.00am - 2.00pm

at
Thelma Hulbert Gallery
Dowell Street, Honiton

Free verbal advice on Paintings, Prints, Watercolours & Miniatures

We are now currently inviting entries for our Fine Picture Sale in April 2013. This Sale includes a Private Collection of Modern British & St Ives Pictures & Sculpture

We Value the West Country

The Auction Rooms, Dowell Street, Honiton. EX14 1LX 01404 510000
St. Edmund's Court, Okehampton Street, Exeter. EX4 1DU 01392 413100
W: www.bhandl.co.uk E: enquiries@bhandl.co.uk
Follow us on Twitter: @BHandL

Traditional, Bespoke Windows and Doors in Devon

Traditional Windows workshops are based in Devon, we are designers, manufacturers, and installers of high quality Hardwood and Softwood traditional bespoke windows and doors, bi fold doors and Conservatories.

Timber Sash • Box Sash Restoration • Timber Casement
Oak • Conservatories • Oak Beam Buildings

Drawing on many years of experience in the timber industry, we can offer you a full range of bespoke joinery, manufactured from sustainably sourced timber from local suppliers, using traditional Joinery methods combined with with modern machinery and techniques for new installations, like for like replacements or an environmentally friendly alternative to PVCu. In conjuction with double glazing, it can achieve the best thermal performance without the risk of internal surface condensation.

bwf BRITISH WOODWORKING FEDERATION
FSB MEMBER
Guarantee Protection Design the GGF

FENSA
Registered Company

Unit 4, Honiton Business Park, Ottery Moor Lane, Honiton Devon EX14 1BG
t: 01404 758087 e: traditional-windows@hotmail.co.uk

Bookworms get comfy in pyjamas

by Laura Goldsbury Noy
laura@pemedia.co.uk

STAFF and pupils from Honiton Primary School ditched their school uniforms on Thursday and arrived in their pyjamas for World Book Day.

Coming along to school in their favourite pyjamas and onesies, there was a sea of colourful outfits and slippers as the children celebrated the national book event with a cosy school day.

Alongside their comfy attire, the children also bought along their best bedtime stories and cuddly toys.

● Children at Little Acorns pre-school in Shute, near Honiton, also got comfy in their pyjamas and brought in their favourite story books for the day. The occasion was combined with a parents' morning

Michele Young, pre-school leader, said: "We all had a lot of fun, the children thought it was great coming to pre-school in their pyjamas and really enjoyed sharing their Journey Books with their parents."

One parent commented: "As a parent I just wanted to say a big thank you for parents' morning at Little Acorns today. Both my husband and I were so pleased to have attended and to see how our daughter has developed at pre-school and how well she interacts with the other children."

Little Acorns Pre-School is set within the grounds of Shute Community Primary School and open during term time. For further information please call Michele or one of the team on 07592 899236.

● It was an inspirational day for children from Littletown Primary Academy in Honiton, when they celebrated World Book Day.

A special online video produced by the organisers of World Book Day was a highlight of the day, as the whole school came together to enjoy the "online festival".

Named "The Biggest Book Show on Earth", the World Book Day resource, hosted by Tony Robinson, featured a range of top authors and children's illustrators including Shirley Hughes and illustrator for Charlie and Lola, Lauren Child.

Inspired by what they had seen, the children went away to enjoy their own book activities.

Those in reception class became illustrators and authors, creating artwork and books. In the afternoon, the younger half of the school were partnered with those from Key Stage Two for a special paired reading session, with the older children reading their favourite books to their buddies.

■ PAIRING UP: Older children at Littletown Primary School shared their favourite books with the younger children

■ FEELING COMFY: Children at Honiton Primary School dressed in pyjamas for a bedtime story-theme day

■ FAVOURITE STORIES: Little Acorns pre-school in Sute also dressed in pyjamas and brought in their favourite books

■ YOUNG ILLUSTRATORS: Inspired children at Littletown wrote their own stories with illustrations

BEVISS & BECKINGSALE
SOLICITORS

ARE YOU EXPERIENCING FAMILY PROBLEMS?

Family Law Specialists providing a sympathetic and personal service, tailored to your individual needs

Divorce
Separation
Domestic Violence
Disputes about jointly owned property
Cohabitation
Finances
Children

FIXED FEE CONSULTATION AVAILABLE

resolution

For further information please contact:
zoe.gaitskell@bevissandbeckingsale.co.uk Tel: 01404 548050 **Honiton**
karen-lee.curtis@bevissandbeckingsale.co.uk Tel: 01404 548050 **Honiton**
Offices at Axminster, Chard, Honiton and Seaton
enquiries@bevissandbeckingsale.co.uk
www.bevissandbeckingsale.co.uk

Lexcel
Practice Management Standard
Law Society Accredited

Green leader pops in for cuppa

■ **WARM WELCOME: Natalie (third from left in front row) enjoys a cuppa with Sharon Pavey (fourth from left front row) and other Green supporters**

THE leader of the Green Party, Natalie Bennett, called into Honiton when on a whistlestop tour of Devon.

She visited the county on Tuesday, March 5th to meet Green candidates for the upcoming county council elections.

Honiton candidate Sharon Pavey hosted the visit in the town, which included a cuppa at Lacemakers Café plus visits to a number of independent businesses.

Natalie said: "It's great to see these and other independent businesses thriving.

"We need strong local economies built around small businesses which provide employment and keep money circulating locally."

If you have a story for Honiton contact reporter Laura Goldsbury Noy on 01297 446144 or email laura @pemedia.co.uk

Little Acorns get dancing

LITTLE Acorns Pre-School and Shute Community Primary School, near Honiton, had a visit from Joy Parke from UpBeat Streetdance Company last Monday morning.

Joy spent the morning giving the whole school street dance lessons.

Little Acorns Pre-School Leader, Michele Young, said: "It's been great, Joy is so enthusiastic, and the children have loved this opportunity to learn some street dance moves. She taught each of the classes and worked to their age group and abilities"

Joy added: "I love teaching the children new moves and giving them the knowledge about the history of street dance.

"The children at Shute have been brilliant and the teachers joined in too. I'm so pleased Michele asked me to visit them."

If you would like any information on Little Acorns Pre-School or Shute Community Primary School please contact 01297 33348.

You can contact Joy on 07951922 570 for information on streetdance classes.

Scouts Easter bingo

THE 1st Honiton Scouts will be fundraising with a special Easter Family Bingo event.

The event will be held at the Honiton Motel on Monday, March 25th with Easter prizes and meat flyer on offer.

There will also be a raffle on the night and basket meals will be available.

Tickets will be on sale from 5pm on the night, ready for eyes down at 6pm.

Rose Lodge Care Home
Tel 01395 227071
Specialist Dementia Care in Exmouth & Devon

Give Your loved One The Gift Of A Fulfilling Life At Rose Lodge Care Home

Imagine the peace of mind you'll feel knowing that your loved one is getting the best possible care in a loving and understanding environment. Located in the delightful seaside town of Exmouth, Rose Lodge is the perfect place for people living with Dementia to experience the highest quality of life.

Caring for someone with dementia yourself can be tiring and often very distressing. Coping with someone whom you may have known and loved for years but who may now often fail to recognise you can be desperately upsetting and difficult to deal with.

Rose Lodge is an active and social home. We have found that people with dementia are generally happier when the are supported to be as active and independent as possible. Our weekly activites programme includes gardening, live music, drama, singing, crafts, a pub quiz, rambling, art, and trips out, as well as individual occupational activities.

So, moving into a home like Rose Lodge is the perfect way for you to give your loved one the best quality of life. In our 2011 relatives survey, all relatives agreed that Rose Lodge offers an excellent quality of care and that their loved one's wellbeing has impoved significantly since they joined Rose Lodge. All of them said they would recommend Rose Lodge to their friends.

We offer DAY CARE, RESPITE CARE and RESIDENTIAL CARE and free trial days.

Please call Peter or Karen now on 01395 227071 to discuss your needs.

READ ABOUT LIFE AT ROSE LODGE AT WWW.DEMENTIACAREDEVON.CO.UK

East Devon's **Largest** Used Furniture Store...

The Recycling Shop

Helping raise money for Charity by Recycling Household goods

The Recycling Shop makes sure all your unwanted items do not go to waste.

OPEN 9AM - 5PM MON - SAT
STOCK CHANGING DAILY.

If you have any unwanted usuable items you no longer need and would like to help raise money for your chosen Charity then please call us on 01297 639988

A percentage of all funds raised from recycling is donated to charity.

FREE COLLECTION SERVICE

FREE HOUSE CLEARANCES SERVICE AVAILABLE

The Regent Hall,
Castle Hill, Axminster, EX13 5NQ
W: www.tradeanddonate.com E: info@tradeanddonate.com

Tel: 01297 639 988

CARS FOR CANCER.CO.UK

Cars for Cancer is the problem free solution to your unwanted vehicle or scrap. Have a car, van, motorbike or any other vehicle you no longer require then please call Cars for Cancer on 01404 831264. Whether your vehicle is a non runner, mot failure or scrap or if you just don't need it anymore, then we can help you.
Cars for Cancer will collect your vehicle problem free at no cost to yourself, it will then be recycled or resold to raise money for Cancer Research or treatment. For more information please visit carsforcancer.co.uk.

Dick Whittington meets The X Factor!

PANTOMIME REVIEW by Laura Goldsbury Noy

It's Cool For Cats
Axmouth Children's Theatre
Axmouth Village Hall

THE tale of Dick Whittington was brought to life by youngsters from Axmouth Children's Theatre when they presented their annual pantomime - 'It's Cool for Cats'.

With an original script by director Malcolm Henty and his young writing assistant, Beth Wood, the play was engaging from the start with all the dialogue written in rhyme.

With a cast entirely made up of local young people, the group staged an entirely new version of Dick Whittington, with the focus on the coveted first prize of The X Factor Panto Pop final and some hilarious on stage moments.

Slapstick

With typical visual comedy and slapstick, the pantomime had a traditional feel, with key comedy moments featuring cream pies to the face, local jokes and colourful costumes.

I was not surprised in the slightest to hear that the show had been a sell out, with Axmouth Village Hall filled to the brim with local supporters, as the youngsters took to the stage confidently and with smiles all round.

Beginning the story with Dick Whittington played by the confident and thigh slapping Victoria Herrity and Dick's cat Jools (Callum Wood), the story explored Dick leaving home for London to find success and fortune.

From the start, Victoria aced the role of Dick, with an air of confidence expected from someone far senior. As the story began to unravel, I realised that not one of the cast members was struggling, all bringing something new and exciting to the stage.

Confident

From the confident hostess, Simone Cowbell (Amber Lee Snell) to Cai Sutherland's brilliant efforts, playing not only the Alderman, whose hilarious antics had me crying with laughter, but also Old Mother Whittington, complete with high pitched voice and wig; each cast member had their own strengths.

A particular favourite for me was the talented Callum Wood who played Jools the cat; he took to the stage for a solo performance of 'Cooler Than Me' with swagger, expertise and beautiful vocals.

Together with Jessica J The Stray, played by Ayesha Keast, the pair of cute cats brought a new dimension to the story of Dick Whittington, even producing a litter of onstage kittens for added humour.

Bringing the cute factor to the show, were a team of four young girls who took to the stage in bright pink tops, leggings and leg warmers as the on stage band, 'Pop Sox'.

Providing virtually all the music and vocal talent to the play, the group of four teeny boppers were loveable as they giggled and grinned their way through the show, and performed a number of songs and dances from Katy Perry's 'Fireworks' to One Direction's 'What Makes You Beautiful'.

Another highlight was a fabulous performance from two young guys known on stage as the 'No-Hopers'. Shimmying into the spotlight, in full drag, feather boas and glamorously made-up faces, the lads' rendition of 'Hey Big Spender' had the audience rolling in the aisles and roaring with laughter.

The villains of the pantomime, Bonnie (Jess Spiller) and Clyde (Matt Real), also brought fun to the stage with their meddling antics, stealing Miss Cowbell's precious jewels and trying to fix the winners of The X Factor Panto Pop final by messing with 'Steve Millman's famous clapometer'.

Sing-a-long

Of course, the traditions of the children's theatre came bounding straight back to their home village, finishing the play with the much loved 'Axmouth Song,' well in tune with the classic Wurzels number, 'I Am A Cider Drinker'.

As the cast and crowds sang along to "Pull out the flags for Axmouth, prettiest place on the coast," and the baddies of the production had been banished to Beer, I could see that yet again there had been another triumph for the Axmouth Children's Theatre.

A real community effort, well done all.

CAST: Victoria Herrity, Callum Wood, Ayesha Keast, Amber Lee Snell, Cai Sutherland, Devon Foster, Matt Real, Jess Spiller, Ella Rapley, Alice Carpenter, Bethany Perry, Imogen Oldfield, Summer Perry and Mali Glover

GREAT SHOW | The cast made up entirely of local youngsters took to the stage for another fantastic show

ROMANCE FOR THE HERO | Dick Whittington (Victoria Herrity) finds love in the Alderman's daughter Petunia (Devon Foster)

HEY BIG SPENDERS | The No-Hopers put on a shocking and confident display in a special guest appearance during the play

COMEDY DOUBLE ACT | Mopey and Sopey brought fun and jokes to the stage

CUTE KITTENS | Dick's cat Jools (Callum Wood) and Jessica J The Stray (Ayesha Keast)

Flix HAIR DESIGN
GIRL POWER AT FLIX!
Jill and the team wish to congratulate stylists Laura, Emma and Vicky who all have had their beautiful baby girls in close succession!
They will return to the salon in around about October!
50% OFF
Highlights or semi permanent colour when you book a cut and finish in March
Offer valid for new clients only. Must be booked and used in March 2013. Not to be used in conjunction with any other offer
Market Place, Colyton - 01297 553360

More than 70 turnout for big town clean up

by Laura Goldsbury Noy
laura@pemedia.co.uk

A SEA of yellow t-shirts could be seen standing at Fisherman's Gap last weekend when members of the community turned out for Seaton's first ever big clean.

More than 70 volunteers arrived for the special clean-up event, which was organised by the Seaton Development Team, Chamber of Commerce and town council with support from EDDC to clear the beach and town ahead of the tourist season.

Twenty bags of rubbish were collected during the event held last Saturday from areas including the beach, West Walk, Fisherman's Gap and promenade area, Fore Street, Queen Street, Cross Street and Harbour Road.

Volunteers got their hands dirty, litter picking, weeding flowerbeds, clearing grass and unwanted weeds from paths and creating displays along the seafront.

Well supported by the local community, a number of Seaton businesses joined in the event and pledged their support to keep the town tidy including Pebbles café, who hosted the start of the clean-up and gave free bacon baps to Big Clean volunteers.

Meanwhile, New Look News handed out hot drinks to all who needed them throughout the event and Frydays offered free drinks post event.

Local groups such as the Axe Valley Runners, Axe Valley Pedlars, Seaton and District Lions, Seaton Baptist Church and children from Seaton Primary School also came to help on the day.

East Devon District Council Community Safety and the Street Scene team also played their part, providing litter pickers, bags and cleared away rubbish afterwards.

Co-organiser and member of Seaton Town Development Team, Karin Frewin said: "We planned the Big Clean with Seaton & District Chamber of Commerce and it's great to see so many people coming out to help with our first event.

"We've had fantastic support from our local shops. Everyone's enthusiasm has been amazing."

FIRST EVER BIG CLEAN | More than 70 volunteers gathered at Fisherman's Gap with a mission to clean up the town

Show your support at Mariners Hall AGM

MEMBERS of the Mariners Hall Management Committee in Beer are hoping for support at their upcoming AGM.

Although the hall is surviving the current difficult financial times through careful management, the committee would like as many people as possible to understand the real challenges the hall is facing and to ask for both individual's and organisations' support.

The hall costs approximately £1,200 per month to run, before the cost of maintenance and repairs and before making any capital improvements.

The hire charges reflect the basic day-to-day running income needed and any improvements are funded by additional fundraising.

All decisions made about the hall, its repairs, safety and booking rates are made by the whole committee, which consists of representatives of organisations in the village, plus two parish councillors and three additional village members elected at the AGM.

A spokesperson for the committee said: "The Mariners Hall is a registered charity in its own right, which means that every time it is used the hirer is not only raising money for their own cause but also raising money for the Mariners Hall charity, so that the facility continues to be available in the community.

"Ultimately if use of the hall decreases there will be real concerns about its future viability. Please come and show support for your hall, find out how it is run and ask questions. All will be very welcome."

The meeting will be held on Monday, March 25th at 7pm in the balcony room at the Mariners Hall.

Slades
Pet Warehouse

Visit Slades For

- Pet Supplies & Pet Accessories
- Wide Range of Bulk Bags Pet Foods
- Loose Bird & Poultry food • Bulk Bags Bird & Poultry Food
- Coal, Logs & Kindling & Firelighters

COLLECTED OR DELIVERY SERVICE AVAILABLE

JAMES WELLBELOVED
Naturally Healthy

SPECIAL OFFER
20% extra free on James Wellbeloved Adult Complete Dog Food
(18 kilo bag for the price of 15 kilo bag)

Opening Times: Monday - Saturday, 8.30am - 5.30pm

Kingsgate Business Centre, Duchy Road, Heathpark Estate, Honiton EX14 1YG
Telephone: 01404 45966
www.sladeshoniton.co.uk

est for 24 years
SelectWindows
(Honiton) Ltd Also at Otter Nurseries

BUILDING SERVICES Available
In House Builders • Extensions • Alterations

No Deposit Taken on Any Orders
WINDOWS • CONSERVATORIES • GUTTERING
DOORS • PORCHES • IN HOUSE BUILDERS
AWNINGS • EXTENSIONS • ALTERATIONS
AUTOMATIONS • GARAGE DOORS

Get your FREE quote

GGF FENSA GARADOR

Visit Our Showroom & Head Office at
Unit 7/9 Devonshire Way, Heathpark Industrial Estate, Honiton EX14 1YF
Open Monday to Friday 9am - 5pm. Saturday 9am - 12pm. Out of hours by appointment.

Or Visit Our Premier Conservatory Show Site
Otter Nurseries Garden Centre, Ottery St. Mary EX11 1LZ
Open Monday to Friday 9am - 5pm. Saturday 9am - 4:30pm.
Sunday 10:30am - 4:30pm. Out of hours by appointment.

Call our Otter Nurseries showroom on: 0800 2985 389

Proud sponsors of Honiton Rugby Club

Call Today on: 01404 565 008
www.selectwindowsandconservatories.co.uk

Pulman's View from the churches

With NIGEL SPELLER

JOHN Streeting Rector of the Axe Valley Mission Community writes:

I always regret that Christians are so easily typecast as people somewhat lacking in a sense of humour. The truth is that some lack it and are somewhat dour in their approach to life, but I would like to think that many of us can see both the amusing side to life as well as the mundane, the tragic and the sad.

We have just had a short break in Spain and one of my parishioners quipped on my return last Sunday: "Thank goodness you're back. The only spiritual direction we have had has been from the Chief Rabbi."

With apologies to friends in the Free Churches, the fact remains that neither the Anglican nor the Roman Catholic church has a leader at present. The reality is that both churches are at an exciting time in their history, when they have the opportunity to relate a lot more effectively to contemporary society and thus become a more vibrant force for good. The question that remains is will either church seize this moment?

Put another way, will our churches address the matters of greatest importance such as world poverty, equality and political freedom, care for the planet, and compassion for our fellow human beings whatever their status or background, or will it continue to be obsessed with its old obsessions of sexuality male authority, and women bishops? We live in hope!

Roman Catholic news next - of the resignation of Cardinal O'Brien after allegations appeared in a Sunday newspaper. And with Pope Benedict's retirement, next comes election of his successor.

The new Archbishop of Canterbury has planned a busy time for his early weeks. Following his introduction in the House of Lords as Archbishop he will now undertake a "Journey of Prayer" around the Province of Canterbury calling on a city a day spending time in prayer and meeting people. No date for Devon yet but we hope it will come.

The Exeter Diocese Synod meets this month when formalities regarding the Bishop of Crediton will take place and finance will be major business.

Lent events continue with Palm Sunday on March 17th, and once again Palm Crosses, grown and made in the Companion Diocese of Cyprus and the Gulf will be blessed and distributed in many churches across Devon. Proceeds in 2012 was £1,800 sent to the churches in the Middle East.

In the meantime Lent events continue in East Devon with Seaton Christian Aid Group offering Lent lunch on March 22nd at 12noon in the URC Church.

We are also in the middle of Fair Trade fortnight 2013 and last week we promised a source of recipes- www.exeter.anglican.org/yourchurch/fairtrade - do see what can be done with those recipes! In addition there is a Fairtrade Everyday Cookbook for £13.99 available by telephoning 08700707717.

60 seconds

JOHN Swain is a self-confessed computer geek and the proud proprietor of the newly-started Swish Computers in Axminster.

He is also a keen cricketer who would love to go and watch the West Indies play at home.

WHERE were you born and where did you grow up?
I was born in Yeovil, Somerset, but grew up in Sherborne, Dorset.

WHAT type of jobs have you done over the years?
I've been an assistant manager with Woolworths, a semi-professional singer and guitarist and an IT consultant.

ARE you simply a bloke who is good with computers or are you a total computer geek?
I've racked up over 2,600 hours of gameplay on World of Warcraft and a gamerscore of over 100,000 on Xbox 360. I've played or owned every computer/console since the Atari 2600. My first PC was a 486/dx2 and I've never been without one since. It is probably safe to say I'm a total geek.

WAS starting your own business a difficult decision to make?
This is something I have wanted to do for a long time now. I just had to wait for the right time. The hardest decision is picking a name but thankfully my nickname at the cricket club was an obvious choice.

WHAT, if anything, is needed to improve Axminster to make it more attractive?
I wouldn't change the way that Axminster looks. All I would like to see is less of the large continental lorries coming through the town center.

WHAT are Axminster's strong points?
This is quite easy to answer after recent events and that's the sense of community we have here.

WHAT makes you happy?
Spending time with my two boys, Dominic and Sebastian. The eldest loves his computer and the youngest loves his sport. Let's hope he's a better cricketer than his dad!

WHAT is your favourite meal?
Anything as long as you cover it in pastry. I don't have a sweet tooth.

WHERE is your favourite holiday destination?
Jacksonville in Illinois, USA. When I was a singer and guitarist I had the pleasure of performing over in America. I will always love it there. I do want to go to Jamaica and watch the West Indies cricket team play whom I support.

DO you have any hobbies?
Computer games and cricket. To be honest, I don't really have any time for anything else.

If you would like to be a 60 Second Interviewee contact our newsdesk on 01297 446144 or email laura@pemedia.co.uk

Advertisers Announcement

Thursday 25th April Inaugural sale at Ottery Auction Rooms

OTTERY Auction Rooms was established in 2013 by David Sumner and his partner Sue Telfer as a family run independent auction rooms rooted in traditional values of a friendly and reliable service but with a refreshingly modern vision for the ever changing antiques and collectables market. David Sumner, the principal valuer has had over 15 years in the antiques trade, both as an auctioneer and valuer and as an antique dealer but also comes from a family of antique dealers, auctioneers and antique collectors so he has been steeped in the trade from a very early age.

The business not only serves the South West but also attracts worldwide interest from customers that are able to bid online. We will hold regular monthly antique and general sales as well as specialist Asian sales also decorative interior and fine art sales.

Ottery Auction Rooms has a number of specialist consultants on hand in order to cover all areas of the world of antiques and collectables.

Our inaugural sale will be on Thursday 25th April the with viewing the day before between 9.00 a.m. – 6.00 p.m. or by earlier by prior appointment Ottery Auction Rooms will also be holding occasional "Guerilla Art " events, bringing interesting and unfamiliar ideas and art concepts to the south west whether that will be a Steampunk fashion exhibition or "secret" viewing by big name contempory artist so watch this space well or you may miss it.

A NEW AUCTION ROOM SERVING THE SOUTH WEST OF ENGLAND AND UK
HOLDING MONTHLY, GENERAL AND QUARTERLY SALES

NOW ACCEPTING ENTRIES AND ITEMS FOR FORTHCOMING SALES
15% Buyers and Sellers Premium

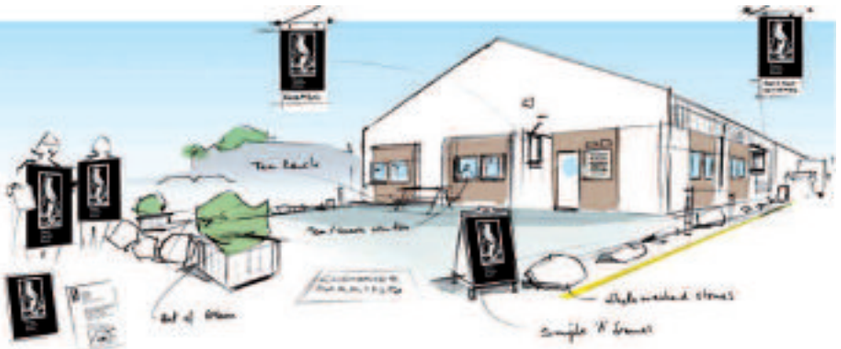

Ottery Auction Rooms

AN INAUGURAL SALE WILL BE HELD ON
THURSDAY 25th APRIL
Viewing the day before, between 9.00am and 6.00pm or earlier by prior appointment

OTTERY AUCTION ROOMS
Unit 30/32 Finnimore Industrial Estate, Ottery St. Mary, Devon EX11 1NR
Tel: 01404 811800. Mob: 07777 698752
For all enquiries email: sumner274@btinternet.com
www. otteryauctionrooms.co.uk

Hawkchurch primary children dress up for World Book Day

■ CHILDREN from Hawkchurch Primary School made a special effort for World Book Day last week. The students dressed up in a variety of costumes depicting characters from their favourite books, including pirates, princesses, animals and witches. All the classes came together to enjoy storytime.

Three crews attend barn fire in Feniton

FIREFIGHTERS were called to a barn fire in Feniton in the afternoon of Saturday, March 2nd.

The alarm was raised just before 3pm and a spokesperson for the fire and rescue service said: "The service mobilised three fire appliances from Ottery St Mary, Honiton and Middlemoor along with the water carrier from Danes Castle to the incident. On arrival the first appliance confirmed that the fire was out when they arrived and no further appliances were required. Crews used one hose reel jet to damp down only."

East Devon Women's Institutes ROUND UP

theWI INSPIRING WOMEN

KILMINGTON

FOLLOWING apologies and singing of "Jerusalem" sung, business began at the Kilmington WI February meeting.

Two members were invited to discuss and collect the new WI Guide.

The group meeting at Uplyme is on April 10th and several members wished to go. The Spring Council meeting at Torquay on April 17th is to have Ann Widdecombe as the principal speaker. The AGM is to be in Cardiff this year.

Speaker for the evening was Peter Hayward, a milkman for 25 years, telling members about the industry and the changes that have taken place. He displayed a selection of glass milk bottles, the oldest one being American. Most had the producers name on and the older ones had cardboard disc tops much-loved by children for making pompoms with wool.

The flower of the month was won by Phyllis. A group of members will again enter the Axe Vale Festival hopefully with the entry they prepared for last year's cancelled Festival.

There will be an Easter cookery demonstration in the pavilion organised by the Food,Crafts and Skills section on March 4th.

The next meeting, entitled "Your Captain Speaking" will be on March 14th.

COLYTON

COLYTON WI President Brenda Clark opened the meeting with news of the Axmouth Group Meeting, council meeting and a group outing to Sherborne on May 8th.

Tea followed, served by Margaret Barker and Katie Darby.

Visiting speaker, Kay Townsend, gave a talk on "Fairgrounds At War". As a member of a showman's family from Weymouth, she told members how fairgrounds were required to close during WWII but were later re-opened by the government if they observed the black-out.

Joan Garner created a wonderful peg doll and won the competition, while Teresa Hattam won the flower of the month competition.

ADVERTISER'S ANNOUNCEMENT

Honiton Hearing supports Lions Club project

THANKS to Colin's customers at Honiton Hearing Centre, Colin has been able to supply a third full box of hearing aids to the Lions Club's National Collection of Unwanted Hearing Aids Project.

"As technology improves and peoples hearing changes, the hearing aids often no longer meet the owners' needs. This scheme, run by the Lions Club, enables my customers to donate equipment which no longer suits their requirements to people in need in places such as Africa and India," Colin explains.

The project is being led by Vic Truluck MBE, who added: "A donation not only prolongs the life of the equipment but benefits people who cannot, one way or another arrange their own hearing aids.

"Last year the Lions Clubs were able to send over 11,000 working hearing aids to the needy in overseas countries. It is because of the help we get from the likes of The Honiton Hearing Centre and their clients that we are able to do this."

It is calculated that manufacturers meet about 10 per cent of the global needs for hearing assistance, with the remaining not being able to afford hearing aids or assisted devices.

Colin from Honiton Hearing Centre has started a new collection and would welcome any more from people who may have upgraded and placed their old ones in a drawer, not knowing what else to do with them.

The Honiton Hearing Centre collection box can be found at 12 New Street, Honiton, and Colin can be contacted on 01404 47070, or email colin@honiton-hearing.co.uk

Why not, whilst you're there, take the opportunity for a free check up, or a clean and check of your current equipment.

HONITON HEARING CENTRE
Turning up the volume of your life

Professional Personal Care

Wax Removal
Tinnitus Assistance
Speech Mapping
Hearing Checks and Consultations
Independent Supplier of Hearing Instruments
Home Visits by Appointment

Years of specialised professional practice
"We've been helping people since 1999"

Personal passion to help others hear better
"I've recently enhanced my knowledge with a degree in Audiology"

Hundreds of happy patients every year
"We have clients all over Devon and Somerset"

BSHAA Customer Care · aihhp.org Centre of Excellence · hcpc registered · Buy with Confidence

HONITON HEARING CENTRE
12 New Street, HONITON, Devon, EX14 1EY.
Tel: 01404 47070 • www.honiton-hearing.co.uk

COLIN EATON
- FdSc. HCPC-HAD. FSHAA -
Your Hearing Aid Audiologist

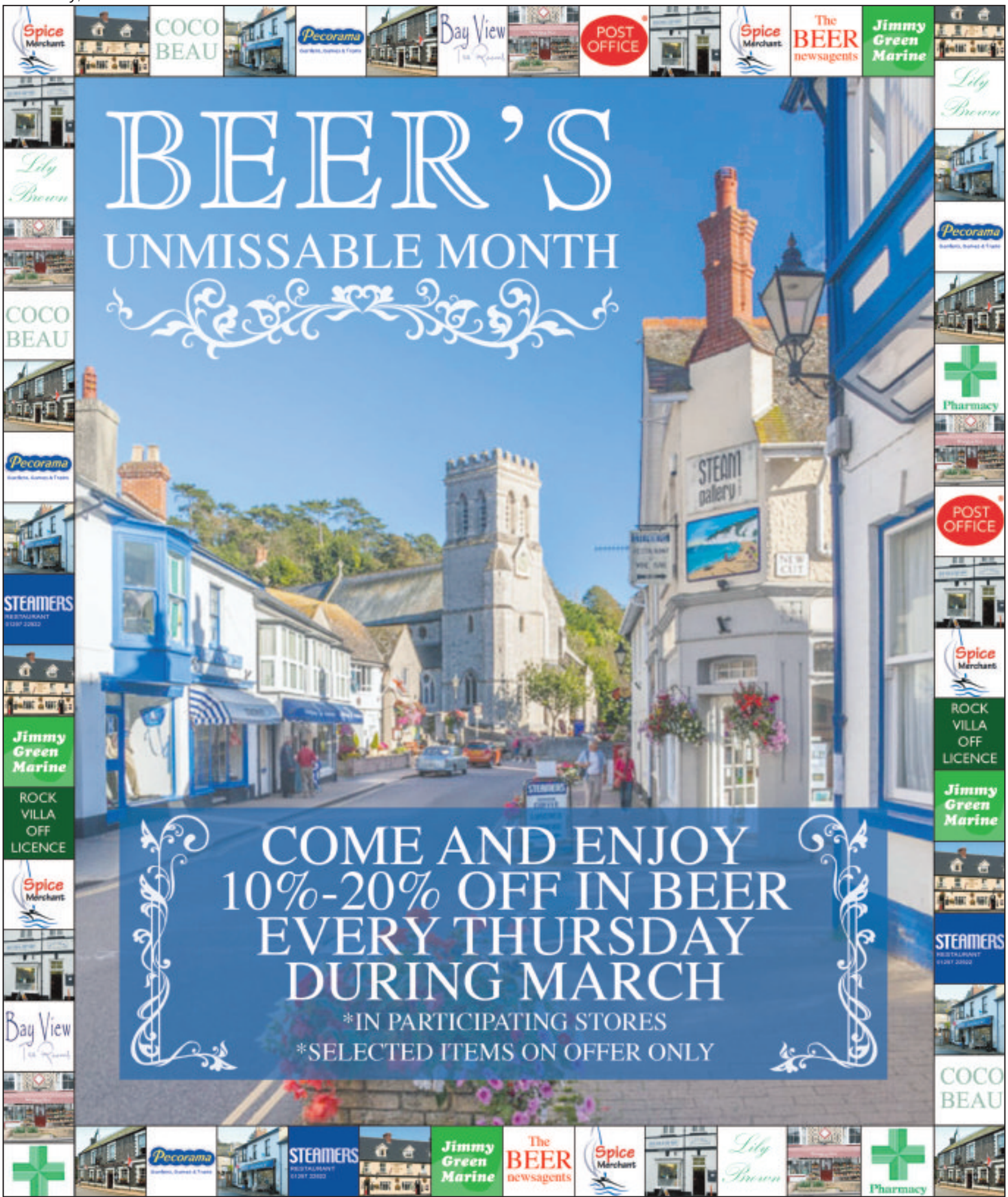
BEER'S
UNMISSABLE MONTH
COME AND ENJOY
10%-20% OFF IN BEER
EVERY THURSDAY
DURING MARCH
*IN PARTICIPATING STORES
*SELECTED ITEMS ON OFFER ONLY
Spice Merchant
COCO BEAU
Pecorama
Bay View
POST OFFICE
The BEER newsagents
Jimmy Green Marine
Lily Brown
Pharmacy
STEAMERS
ROCK VILLA OFF LICENCE
STEAM gallery

HALLMARK CONSERVATORIES AND WINDOWS LTD

• PCVu DOORS • WINDOWS • CONSERVATORIES •

Flat roof need replacing?

We now provide these services
REPLACEMENT ROOFS WITH GRP FIBREGLASS
FLAT ROOF WITH A 20 YEAR PRODUCT WARRANTY.

NEW Compo-Decking maintenance free, anti-slip decking, does not rot, split or splinter

Eg. 4 metres x 3 metres fitted on level ground
£1,150 inclusive of VAT
(Subject to survey)

Gates, Fencing and Decking in PVC now available

Trade enquiries welcome

On Windows, Doors, Conservatories, extensive range of options and colours, in PVCu, Aluminium or Timber.
Plus FASCIA BOARDS and SOFFITS

INSURANCE BACKED GUARANTEE

FANTASTIC NEW RANGE OF LOW MAINTENANCE PRODUCTS TO IMPROVE YOUR HOME

FENSA Registered Company

Phone today for your FREE survey or our comprehensive colour brochure

A SIGN OF QUALITY AND EXCELLENCE

Hallmark Windows (South West) Ltd

PCVu WINDOWS • DOORS • CONSERVATORIES

Unit 2A Corbin Way, Gore Cross Business Park, Bridport
FREEPHONE **0800 917 80 58**
hallmarkwindows@btconnect.com
www.hallmark-windows.co.uk

ABSOLUTE CARE SOUTH WEST

ABSOLUTE Care SW is a family run domiciliary care agency based in Honiton. We offer all aspects of care including personal care, domestic help, cooking, shopping, pet care, transport, befriending, sleep ins and waking nights and help with budgeting and bills. In fact anything to enable a person to remain in their own home.

Our care can vary from an hour a week to full live-in support. We offer consistency so the client can get to know the staff and they can get to know them and their needs. We aim to be as accommodating as possible. Respect of the individual's needs and feelings and preserving dignity are paramount when we deliver our service.

We offer a service to any adult who requires it, short or long term. This covers post-hospital discharge support. As well as domiciliary care this includes supported living for those with mental health needs, learning disabilities and anyone in need of such support. Given the management qualifications and substantial experience in mental health, we are particularly interested in offering support for people with the more complex conditions such as Alzheimer's disease and dementia.

Our service covers East Devon including the rural areas.

Richard Read, BSc. (Hons), MA., Dip.SW

Joanna Read, MA (Hons), MA., Dip.SW, Ad.Dip.ASW

VAL DAVIS TRADITIONAL ACUPUNCTURE

Acupuncture can improve and maintain health and energy

ACCORDING to traditional Chinese philosophy, our health is dependent on the body's motivating energy (qi) moving in a smooth and balanced way through a series of channels beneath the skin.

Acupuncture can affect the quality of qi, your body's vital energy, by the insertion of very fine needles into specific points along these channels. This stimulates the body's healing response and restores natural balance. Treatment is aimed at the root cause of your condition as well as your main symptoms. This approach helps with resolving your problem and enhancing your feeling of well-being. You may notice other niggling problems resolve as your main health complaint improves.

The type of conditions that I mostly see in my clinics include the following: arthritis, back pain and sciatica, poor circulation, low energy levels, hormonal / menopausal symptoms, pregnancy management, fertility problems, and addictions such as smoking. However, you don't have to be ill in the conventional sense to benefit from acupuncture, sometimes people come to see me because they are feeling low, unwell in themselves, or maybe not sleeping as well as they would like to etc.

Professional Acupuncturists spend at least 3 years training at degree level to become an Acupuncturist. We are then entitled to join the British Acupuncture Council and to use the letters Lic.Ac., B.Ac.C after our names. We also have public liability and professional indemnity insurance. Many of us have also studied at post-graduate level and are constantly updating our skills and experience.

So, why not give me a ring and see if I can help.

Val Davis,
B.Sc., Lic.Ac., M.B.Ac.C.
(Member of British Acupuncture Council)
(20 years experience)
(01395) 578050
www.devonacupuncture.org.uk

THE MANOR HOUSE

THE Manor House is run as a small family home with the emphasis on the provision of quality individual care in a comfortable, safe and cheerful environment. The organisation and management of the home are the means to achieve that end.

Dr. S.H. and Mrs. S.E.C. Curry have owned, managed and resided at The Manor House since April 1996.

Dr. Curry is a chartered psychologist with many years experience dealing with the rehabilitation of brain-injured individuals, whilst Mrs. Curry is an RGN with many years of specialist practice. Her experiences as ward Sister have been invaluable training in the management of staff and resources.

The Manor Houses latest Care Quality Commission inspection report was rated as a 3 Star or Excellent Care Service. The Manor House is a private residential care home which strives to provide the highest standard of care and permanent accommodation for 15 elderly individuals.

At The Manor House it is their aim to provide individual care in a comfortable, safe and cheerful environment where residents' individuality, privacy, dignity and freedom are respected.

At any point in time The Manor House will have between 14 and 18 members of staff additional to the proprietors. The proprietors fully recognize the crucial role that staff play in the welfare of the residents and therefore have had a long-standing commitment to continuous staff development and training. This is evidenced by the high level of staff qualification.

Please visit our website, where you will find all the information you need to determine if our home would be suitable for you or your relative. However; if you feel you need any additional information about any aspect of life in our home, please feel free to contact us at any time.

If you are able, we would like you to visit so we can show you what our home has to offer you or your relative.

Absolute Care
South West

Providing Care in your Own Home
A local business supporting local people!
Absolute Care South West Ltd
Telephone/Fax: 01404 44698 Mobile: 07758 379105
Email: info@abcsw.co.uk
Absolute Care South West Ltd registered with the Care Quality Commission (2012)
East Devon

Traditional Acupuncture
Val Davis B.Sc., Lic.Ac.,
(Member of British Acupuncture Council)
Have you ever tried Acupuncture?
Acupuncture is a safe, gentle and effective treatment for conditions such as arthritis, poor circulation, back pain, sciatica, insomnia, RSI, low energy, ME, migraines, fertility issues, sports injuries etc.
20 years experience
Appointments available in Axminster and East Devon.
Why not give me a call and see if I can help?
(01395) 578050
www.devonacupuncture.org.uk

The Manor House
The First Choice - Not The Last Resort ...
Fore Street,
Seaton, Devon
EX12 2AD
Tel 01297 22433
Fax 01297 21175
www.manorhouse seaton.co.uk

THISTLEGATE HOUSE

THISTLEGATE House is a splendid and most elegant residential care home which offers "possibly the finest residential care in the south west". The Grade II Lutyens inspired "arts and crafts" style property retains the ambience of a fine country residence with it's timber beamed ceilings and stone feature fireplace. The large comfortable lounge which is set out in a manner to encourage conversation or privacy as desired, overlooks the formal part of the four acre grounds which boasts many fine trees, terraces, walkways and a delightful sunken garden together with far reaching views of the surrounding countryside across to Lyme bay.

As you enter Thistlegate House the comfortable calm relaxed atmosphere is immediately apparent and welcoming. The accommodation is spacious and tastefully decorated as you would expect of a house of this style. The high quality care is provided by a very experienced professional staff together with the resident proprietors, June Webb and John Corney, who are available to residents and staff alike throughout the day and night which ensures that the very highest standards of care are maintained at all times. The excellent cuisine at Thistlegate House is a very important part of daily life with the highly varied menus being planned by the chefs and June Webb on a daily basis, the elegant dining room provides the ideal setting where the residents receive silver service.

Great emphasis is placed upon achieving a feeling of wellbeing for the residents of Thistlegate House by appreciating their individuality and providing the care that they need in the manner that they require. There are many additional aspects and services available to residents at Thistlegate House. We would be pleased to discuss these, along with the level of care required for yourself, a relative or perhaps a friend and establish exactly how we at Thistlegate House may be of help to you.

For further information please contact

Mrs. June Webb or Mr. John Corney Tel: 01297 560569 or visit our new internet web site www.thistlegatehouse.co.uk

GILBERT STEPHENS SOLICITORS

Planning for the future?

PLANNING for the future, in particular ensuring there is adequate provision to meet the rising costs of care (whether via state or private means), has been thrust to the fore of the political agenda in recent times and subsequently into the minds of Devon's ageing population. We recommend, if nearing 50 or retirement age, to seek advice from a specialist Private Client Solicitor to create a detailed Will and to instruct an Independent Financial Adviser to conduct a thorough financial review. This process will allow you to help secure your future and look after your family's interests.

Gilbert Stephens are able to provide both the legal and financial solutions to help you plan for your future needs.We have the expertise to do this in a friendly, professional and cost-effective way.

If you would like to find out more about the measures you could be taking to plan adequately for your future and to make your free 30 minute appointment, please contact Claire Veness (Sidmouth - 01395 512443), Elizabeth Govier (Otter St Mary - 01404 812228) and Isabel Bertram (Exeter – 01392 424242), at the Gilbert Stephens' office which is closest to you.

gilbertstephens LLP SOLICITORS
"Modern service, traditional values"
gilbertstephens FINANCIAL SERVICES LTD
01395 512443
www.gilbertstephens.co.uk

THE SEATON NURSING HOME

THE Seaton Nursing Home is an elegant Georgian building standing in private gardens, less than a quarter of a mile from the pedestrianised town centre and the seafront.

Modern home comforts and up-to-date facilities are combined with a quiet country-hotel atmosphere. There are three lounges, a central dining room and a conservatory leading onto an attractive decked terrace. The Seaton Nursing Home has 31 places.

We provide a varied activity programmes to suit all requirements and meet all abilities and we have recently added a café and shop facility in house for residents, families and friends to enjoy as they wish. Here at The Seaton the team really pride themselves on providing quality care in homely surroundings we all really believe that this is your home and all residents should feel valued, safe and content. For more information about us please call the Home Manager on 01297 20882

Simply the best in elderly care
The Seaton Nursing Home
- A high standard of general nursing and residential care respite care and rehabilitation
- An excellent choice of menu and good home cooking
- Regular visits by hairdresser and aromatherapist
- Fully fitted hairdressing salon and a library which can be used for private meetings
- Ongoing programme of seasonal events

FOR FURTHER INFORMATION TELEPHONE
01297 20882

CRW ACCOUNTANTS

TAX Returns, deadlines, investments, portfolios income maximisation, inheritance planning, are just some of the many issues confronting senior citizens. Colyton's long established CRW Accountants Ltd's professionally qualified Accountants and advisors can provide a full and worry free service at reasonable costs to almost guarantee that it is worth your while to contact them on: 01297 553286.

In the first instance – ask for Hayley Perham BA(hons), FTTA, AFA, CPA, FMAAT, ATT(Tax) who is the Firm's Tax Director.

First meetings are free of charge and Hayley is happy to visit you at home if so required.

For helpful assistance in dealing with the tax affairs of Senior Citizens please contact our

Hayley Perham

BA (Hons, AFA, CPA, AAT, ATT(Tax)

who has many years experience of providing assistant and friendly advice.

Or email: crwaccountants@btconnect.com

Est. 1985
CRW
Accountants and Business Consultants

HOME VISITS AVAILABLE

CRW Accountants Ltd
The Mews, Queen Street,
Colyton, Devon EX24 6JU

01297 553286
www.crwaccountants.co.uk

REGENCY CARE & MOBILITY

REGENCY Care and Mobility are happy to announce that they are now selling British made rise and recline chairs and beds. The chairs and beds can be made to order to any size.

We pride ourselves on giving honest, trustworthy and no pressure to buy advice. Our large stock ranges from small aids to scooters, beds , rise and recline chairs and bathlifts. Anything we do not have on display can always be ordered in for any persons individual needs after initial assessment.

We offer exceptional service with compatible prices including free call outs. Our services cost £39 with a free pick up and return. All scooters, chairs and beds brought from us come with a free after care service.

Not only do we accept part exchange on scooters, chars and beds, we will also take away your old beds and chairs when we deliver your new one.

We are open Monday to Saturday 9am to 4pm so come and see us or call us on 01460 271172.

NETHERHAYES CARE HOME

NETHERHAYES is Seaton's premiere Care Home and has been successfully caring for the elderly since it was purchased by the present partnership in 1993. It is the Care Management team's focus on achieving the highest standards possible that have built Netherhayes' reputation as a forerunner in the provision of care for the elderly in East Devon.

Helping you choose the right care.

Choosing the right Care Home for oneself or for a dear relative must be one of the most difficult decisions to make. Often this decision has to be made as a result of circumstances just when emotions are running high and it can all be very overwhelming.

The team at Netherhayes Care Home are there to help in making that decision easier. They are able to offer confidential, practical advice and support. Our friendly team of staff are available at any time to discuss queries or concerns you may have. Visits can be arranged if you would like to see around Netherhayes Care Home and the landscaped grounds. The home is situated in the centre of Seaton Town, with views from the lovely garden over the Axe Valley to the golf course and the cliffs beyond.

"We are totally committed to the comfort and quality of care for each resident and the individual is of prime importance at Netherhayes Care Home ". Our Home prides itself on offering highly professional care with a personal touch.

SCOOTERS • CHAIRS • BEDS

£250.00 OFF

Ambassador Rise & Recline Chairs
Choice of small, medium or large
Choice of colours
Matching two seater sofas available
Offer available to Ambassador cosi chairs only

FREE Delivery
FREE Call Outs

£250.00 OFF

Rise & Recline Beds
2ft 6" to 3ft single - 3ft to 4ft 6" double
4ft 6" to 6ft duel
Choice of headboards & mattress
Custom height and length

FREE 1st year service
FREE Removal of old furniture

Regency Care & Mobility

Offer available to rise and recline beds only

Call in and see us at 10 Falkland Square, Crewkerne, TA18 7JS
01460 271172
Email: regencycareandmobilityltd@btconnect.com
Web: www.regencycareandmobility.co.uk

NETHERHAYES CARE HOME

13 Fore Street, Seaton, Devon, EX12 2LE
Tel: 01297 21646

One of the best kept secrets in Seaton

Holiday, Respite or Long Term Care

"Quality 24 hour care in a homely atmosphere"

MEALS ON THE MOVE

MEALS on the Move provide a hot meal delivery service, in Axminster. Freshly prepared meals are delivered to the elderly at lunchtime between 12pm and 1pm on Mondays, Wednesdays and Fridays.

The 4-week rolling menu is £6.75 per day for a two-course meal, consisting of a main meal and a dessert.

Gil, proprietor of Gilly's in Axminster, started meals on the Move in 2012. The kind and friendly approach has been greatly received by the local community with already lots of happy customers. All meals are classic and home cooked on the premises in town. To enquire or book please call Gilly's on 01297 35821.

Meals on the Move
Hot meals delivered to your door
Est 2012

Freshly prepared daily on the premises of Gilly's Axminster

- Delivery Monday, Wednesday, Friday between 12pm & 1pm
- Main Meal & Dessert • Rolling 4 Week Menu • £6.75 per day for a two course meal

Bookings – to book your meal delivery:
For a Meal on Monday please book on Friday
For a Meal on Wednesday please book on Tuesday
For a Meal on Friday please book on Thursday

Our friendly delivery drivers are all CRB checked to offer you and/or your family peace of mind. Should you have any dislikes these can be accommodated. All of our meals are classic and home cooked on the premises. Meals will arrive in a tray that presents our food beautifully.

gillys

To enquire or book please call gilly's on 01297 35821

Big Spring SALE NOW ON

15% OFF ALL CARPETS

and UPTO 50% OFF SELECTED CARPETS

MUST END Saturday 16th March

Axminster Carpets Factory Outlet

Axminster EX13 8TJ
Tel 01297 33993
www.axminsterfactoryoutlet.co.uk

3 days from £189.00

Coronation Festival at Buckingham Palace

Celebrating 60th Anniversary of The Queen's Coronation

Departs 13 July 2013

The Gardens at Buckingham Palace will be the venue for a one-off event over just four days in July 2013 for holders of Royal Warrants to celebrate the 60th anniversary of The Queen's Coronation.

Price includes

- Coach travel throughout
- Two nights' bed and continental breakfast in a comfortable hotel in the Greater London area
- Admission to the Coronation Exhibition at Buckingham Palace
- A visit to Royal Windsor
- Shopping and sightseeing in London
- The services of a Tour Manager

2 days from £99.00

Life and death in Pompeii and Herculaneum

A major new exhibition – don't miss it!

Departs Mar, June & August 2013

Buried by the eruption of Mount Vesuvius in AD79, Pompeii and Herculaneum were preserved under volcanic ash for nearly 1,700 years. This fascinating new exhibition, which focuses on the Roman home, brings together over 250 objects, to give you a taste of the life of the people who lived in these ill-fated cities.

Price includes

- Coach travel throughout
- One night's bed and continental breakfast in a good hotel in the Greater London area
- Admission to the Life and Death in Pompeii and Herculaneum exhibition at the British Museum
- Shopping and sightseeing in London
- The services of a Tour manager

Wimbledon

Experience Wimbledon over the final weekend, savouring those strawberries and cream, celebrity spotting, before taking your seat on No.1 Court for the finals of the Junior and Veterans' events.

Departs 6 & 7 Jul 2013 — 2 days from £135.00

"Everything from the comfort of the hotel and the coach to and from the Club was excellent!"
Ms Sutton, by email

York, Whitby & Scarborough

One of the UK's most varied and scenic counties, with a glorious coastline, interesting cities, quaint villages and stunning scenery, a holiday in Yorkshire is always memorable!

Departs 7 Oct 2013 — 5 days from £239.00

Rails, Peaks and Fells

Travel on Britain's most outstanding scenic line – the famous "Long Drag" from Settle to Carlisle, and enjoy the romance and nostalgia of bygone days with a trip on the Severn Valley Steam Railway.

Departs 14 Jun & 18 Oct 2013 — 3 days from £179.00

For your FREE brochures, send completed coupon to: Newmarket Promotions Ltd, **FREEPOST KT2720**, Worcester Park, KT4 8BR (NO STAMP REQUIRED).

Tick brochure(s) required: ☐ Amsterdam & Bulbfields Spectaucla r - ERA ☐ Coronation Festival at Buckingham Palace - FAY ☐ Life & Death in Pompeii & Herculaneum - IPH ☐ Isle of Wight - IOW ☐ Chelsea Flower Show & Kew Gardens - CHK ☐ Ladies Day at Royal Ascot - HRA ☐ Best of the Bulbfields - GBC ☐ Wimbledon - WIM ☐ York, Whitby & Scarborough - YOR ☐ Rails, Peaks & Fells - RPF

TCW

Name _____
Address _____
_____
Postcode _____ Tel _____
Email _____

www.newmarket.travel/tcw **0843 316 1166** quoting code TCW

ABTA The Travel Association

These holidays are organised & operated by Newmarket Promotions Ltd. ABTA V787X. Subject to availability. Single supplements apply. Calls cost 4p per minute. *Offer valid on Amsterdam & Bulbfields River cruise departures & may be withdrawn at anytime.

Prima Moda Brides of Ilminster

SPECIAL FOR YOUR SPECIAL DAY

Personal and professional service

01460 54600

14 Ditton Street,
Ilminster,
Somerset TA19 0BQ

www.primamodabrides.com

View 2 for Devon

The ultima

Femmes Fatales

Sarah Moule and Jenny Carr perform Songs of Scarlet Women

See p21

THE NATIONAL HOMEBUILDING & RENOVATING SHOW NEC, BIRMINGHAM 21 - 24 MARCH 2013

The National Homebuilding and Renovating Show returns from 21-24 March 2013 to provide advice and inspiration to help visitors create their perfect, bespoke property

BRITAIN'S biggest self-build and renovation event is returning for its 22nd year to the NEC, Birmingham, from March 21-24 201,3 to educate and inspire visitors searching for new and imaginative ways to create their dream home. Whether you're about to embark on building your own house, remodel your existing property, implement eco savvy technologies or undertake a major extension, the show offers a wealth of design and expertise, no matter the size, scale or stage of your project. Visitors will be able to see and touch the latest products, learn firsthand about the hottest innovations and trends for 2013 as well as soak up advice from specialist key influencers including Michael Holmes, editor-in-chief of Homebuilding and Renovating magazine and one of the country's leading property experts.

Organisers anticipate the Eco Home Show will be a very popular feature this year when adding sustainable features to the home is at the forefront of nearly all self-builders minds. With the Government's commitment to carbon reduction, the introduction of the Green Deal, the Renewable Heat Incentive and all UK homes being fitted with smart metres by 2020, homeowners have become increasingly aware of how important it is to live in an energy efficient home. With this shift in consumer behaviour, the show will be able to meet visitors' requirements for eco knowledge, products and services.

To make sure every homeowner is up to speed, new speaker Gary Wilburn, director of award winning Architects HPW and will conduct daily seminars in the new Eco Theatre alongside our eco Home specialist, Tim Pullen, covering everything from Green Deal advice to sustainable building materials, top tips on energy saving and how to create a low energy high performance and sustainable home.

Kingsland Timber Design, designers and builders of garages, outbuildings, garden office and studios since 1988, is launching its Kingsland Country Cottage, a One Bedroom Eco Starter Home for the first time as part of The Eco Home Show at the National Homebuilding and Renovating Show. The affordable eco friendly home is built using locally sourced and sustainable materials and designed to appeal to those living in the countryside who would like to get a foothold on the housing ladder. Visitors can walk through the cottage and go upstairs to stand on the bedroom balcony to admire the view of the show.

Each year The Advice Centre is an extremely popular feature where visitors can speak with industry specialists to arm themselves with invaluable information and advice for any scale project. The experts on hand are from Homebuilding & Renovating, Real Homes and Period Living magazines as well as respected institutions such as KSBA, FMB and Aedis who will have impartial expert representatives at the show to provide you with advice from financial tips, sustainability and glass and glazing to surveying and kitchen and bathroom design and installation. Make sure you book your free 15 minute consultation with the concierge as soon as you arrive at the show.

The words 'planning permission' can often put many people off entering into their own self-build – but don't let planning horror stories get you down, head along to the Planning Clinic and let the experienced independent RTPI qualified planning experts from Foxley Tagg Planning Limited guide you through all the areas of the planning process and put your mind at ease.

Head along to one of the free 20 minute Masterclass Programme sessions by specialists within the industry that know the products and systems inside out – the people that design and make them! There are 52 sessions in total during the show and a variety of topics will be covered including design, loft conversion, finance, heating, ventilation, smart home and sustainable building.

For the first time, as an addition to the masterclasses, the show will be hosting The Big Ideas Theatre where visitors can come and see demonstrations from innovators highlighting the most ground-breaking products new to the market. Discover pioneering ideas and inventions to help renovate and remodel your home.

This year there are three informative seminar theatres to choose from. The Self-build Theatre, brought to you by *Homebuilding & Renovating* magazine, the new Home Improvement Theatre, brought to you by Real Homes magazine and The Eco Home Theatre, constructed by Frame Wise Ltd are a must visit while you're at the show. The show's resident experts will guide you from foundation to finish with their real life experiences and practical pointers on avoiding those common pitfalls when self-building or renovating. Seminar topics this year include how to add space and value to your home, inspirational kitchen designs, self-build secrets, the beginner's guide to self-build, choosing an eco home construction method and renewable energy finance, just to name a few!

Supporting the Home Improvement theatre is the new Home Improvement & Interiors Homebuilding pavilion, an area dedicated to internal decor and finishes offering aesthetic inspiration to those who desire the latest furnishings, fixtures and fittings to complete their projects. Exhibitors will be showcasing the hottest furniture, flooring, lighting, appliances, tiles, paints and wall coverings for 2013, leaving you bursting with ideas. Make sure you bring along your plans to the Ask The Architects zone where you can be guided through them by expert architects from RIBA. These experts will offer you sound advice on how to get your project started and at the same time offer alternative design ideas from site analysis to developing a brief for your architect.

Get inspired by 'A Place to Call Home', a new exhibition curated by Sarah Beeney and presented by The Royal Institute of British Architects, that looks at how the domestic property landscape has transformed over the past 250 years.

The Tricks of the Trade live demonstrations conducted by the show's resident DIY Doctor, Mike Edwards, will provide visitors with guidance and tips on avoiding cowboy builders, how to skim plaster your walls and top tiling tips and tricks. Pick up essential DIY skills and put them into practice in the Try it Yourself Area.

With spring around the corner, your garden will also be another important area to consider. The Landscaping Zone offers visitors inspiration on how to make the most of your outside space and find out how sustainable and energy - generating products can be incorporated within a garden setting.

All the experts at the show provide credible commentary and recommendations for every aspect of your project ranging from design, finance, renewable, energy sustainability, restoration and legal issues. Additional experts to the show this year include Jason Orme (editor of Homebuilding & Renovating magazine); Roger Hunt (award - winning writer and eco expert); David Snell (self-build and plot finding expert); Chris Reeves (chartered builder and lawyer), Hugo Tugman (architectural designer and Real Homes magazine Design expert) and Bob Branscombe (chartered surveyor and builder).

Standard tickets are £12 if booked before 3pm on March 20th 2013, or £17 on the door (children under 16 go free). For more information and tickets, visit www.homebuildingshow.co.uk or call the ticket hotline on 0844 581 1377.

The show is open 10am – 5pm daily.

To win one of five pairs of tickets to The National Homebuilding & Renovating Show on March 21st-24th 2013, just answer the following question:

Where is The National Homebuilding & Renovating Show held this March?

Send your answers, along with your name, address, contact telephone number and email address to: Rob Larcombe, View from Newspapers, Unit 3, St Michael's Business Centre, Church Street, Lyme Regis, Dorset DT7 3DB, or by email to **rob@pemedia.co.uk**

Entries must be received by Friday, March 15th at 2pm. Winners will be selected at random.

PLEASE NOTE: tickets will be sent in the form of a leaflet with downloadable e-ticket (with a unique reference code). If you would prefer to receive your e-ticket information by email rather than post, please specify on your answer form, and be sure to leave your email address.

Brain Gym No.212

Codeword

Each number in the grid represents a different letter of the alphabet and every letter of the alphabet is used. Use the given letter(s) to the right of the main grid to start you off.

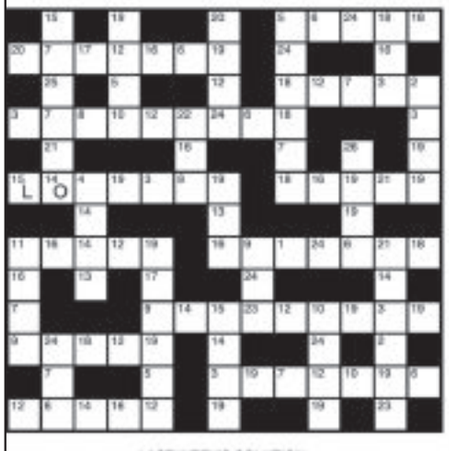

1	14 O
2	15 L
3	16
4	17
5	18
6	19
7	20
8	21
9	22
10	23
11	24
12	25
13	26

LAST WEEK'S SOLUTION:

W	E	F	B	T	Z	K	Y	H	M	A	Q	N
C	I	L	P	O	V	U	X	R	D	S	J	G

Double Crossword

Choose either quick or cryptic clues - both fit the same grid.

Cryptic Clues:

Across

7. See 17 Down
8. Throw out a proposed scheme (7)
9. Obstruction to trade - but amber changes to the green light! (7)
10. This finishes off the letter with a flourish (5)
12. Mere agents could make them (10)
15. They jog one's memory about a number of books left unsold (10)
18. Classifies varieties (5)
19. An imposing place to live, but you'll find the fellow is no different (7)
21. I'll be in offstage area ready to act (7)
22. Rocky shelf where the toboggan loses its top (5)

Down

1. Pursuing those with guardians at a later date (10)
2. But when they are planted they don't make the soil light! (5)
3. A bit of unrest, I realise, is created by the agitator (4)
4. Object to a little work and set a problem (6)
5. He takes down what has been produced (8)
6. Sea-food - that's what the married woman puts on .... (7)
11. .... having obtained it from him! (10)
13. Contradicted - manages to get help (8)
14. Green may be seen in the ring (7)
16. Result of vandalism - mother gets a long stretch of time (6)
17 & 7 Ac. Discovers a geological feature, but shows dissatisfaction (5,5)
20. Nothing must take precedence over eastern river (4)

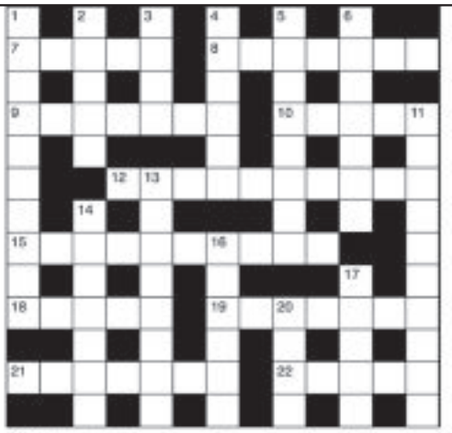

Quick Clues:

Across

7. Bend (5)
8. Truck (7)
9. Gratify (7)
10. Young eel (5)
12. Nobleman (10)
15. Trifle (10)
18. Tag (5)
19. The devil (7)
21. Restraint (7)
22. Fear (5)

Down

1. Western (10)
2. Rank (5)
3. In good health (4)
4. Accent (6)
5. Leading (8)
6. Bondage (7)
11. Degenerating (10)
13. Banter (8)
14. Disperse (7)
16. Small (6)
17. Guide (5)
20. Fashion (4)

Sudoku

		6		5	8	2		4
					7			9
7	4						5	
	9		5		4			6
	7	1		6		4		
8			7				3	
	8						9	2
6			1			8		
1		7	8	4				3

Fill in the grid below so that every column, every row and each of the 3x3 boxes contains all the digits from 1 to 9.

LAST WEEK'S SOLUTIONS >

6	7	8	1	4	3	9	2	5
1	3	2	9	6	5	4	8	7
9	4	5	7	8	2	1	6	3
8	5	3	2	7	9	6	4	1
2	1	7	4	5	6	3	9	8
4	9	6	8	3	1	7	5	2
3	6	1	5	2	4	8	7	9
5	2	4	3	9	7	8	1	6
7	8	9	6	1	8	2	3	4

LAST WEEK'S CIRCLEGRAM SOLUTION:

The letter represented by the question mark is A. Waterloo, Vauxhall, Victoria, all stations on the London Underground.

LAST WEEK'S CROSSWORD SOLUTIONS:

CRYPTIC - Across: 1 At the last; 6 Ape; 9 Endorsement; 11 Remarks; 12 Allot; 13 Minute; 15 Closed; 17 Motor; 18 Airways; 20 Adventuress; 22 Riot; 23 Street-car. Down: 2 Ten; 3 Error; 4 Averse; 5 Toe-nail; 6 Rattlesnake; 7 Neap-tides; 10 Demonstrate; 11 Remembers; 14 Thrives; 16 Banner; 19 Route; 21 Spa. QUICK - Across: 1 Newspaper; 8 Own; 9 Implication; 11 Ferment; 12 Error; 13 Accord; 15 Stable; 17 Comet; 18 Visitor; 20 After course; 22 Sin; 23 Stevedore. Down: 2 Elm; 3 Prize; 4 Plants; 5 Raiment; 6 Contributor; 7 Underwear; 10 Part company; 11 Franchise; 14 Rotates; 16 Averse; 19 Slope; 21 Sir.

Tek Sing cargo auction at Bearnes Hampton and Littlewood

THE Exeter auctioneers Bearnes Hampton and Littlewood are hoping to cause a wave of interest when they offer a large consignment of Chinese porcelain that came from the wrecked junk the Tek Sing. Lost on February 6th 1822, after its captain took a short cut across the Belvidere Shoals near Indonesia, it was a tragedy on a par with that of the Titanic. Being only 50m long it had a crew of 200 and was carrying 350,000 pieces of porcelain and 1800 Chinese immigrants! The loss of life was greater than that on the Titanic with only 190 survivors.

The ship was discovered in 100 feet of water and the cargo salvaged in 1999. Bearnes Hampton and Littlewood have been instructed to sell over 4000 plates, bowls, vases and boxes. Some are so heavily encrusted with coral and shells they are barely recognisable, but every piece has its own tragic story to tell.

The sale which is the first to be held on a Saturday by Bearnes Hampton and Littlewood, also includes many other ceramics, silver, jewellery works of art and furniture and is on Saturday, March 16th starting at10am and estimates range from £20 to £600.

The auction is on view on Friday, March 15th from 9am – 7pm, so for those of you who have never been to an auction this is an ideal opportunity to come along, see what happens during an auction and have a go at bidding. There will also be someone on hand to help and advise you if you are new to auctions. For further information please telephone the Okehampton Street Saleroom on (01392) 413100

Axminster Choral present works by Mozart, Charpentier and Purcell

AXMINSTER Choral presents Mozart's Missa Brevis and Te Deums by Charpentier and Purcell on Saturday, March 16th at the Minster Church, with Music Director, Judy Martin.

Conductor Judy Martin makes her fourth appearance with Axminster & District Choral Society at 7.30pm on Saturday, March 16th at The Minster Church in Axminster, conducting three great works with soloists based in Devon who have previously been pupils or colleagues of hers in various other choirs.

Judy has been rehearsing the choir of over 80 singers since Christmas and will also be conducting an orchestra of leading musicians drawn from professional players based in the south west. The five noted soloists all have strong connections with Devon.

Judy comments "I have known Josie Walledge (nee Carpenter) since the early 1990s. We both sang in the famous Oxford choir, Schola Cantorum of Oxford. In 1997, when Peter and I started a new professional octet as the church choir for St Mary Magdalen Church, Oxford, Josie was one of the founder members of this choir. She has since often sung with my vocal ensemble, Voces Sacrae. Josie was brought up in Colyton, where her father Adrian was the choir director for the church choir. She now lives in Exminster with her husband, Christopher, and her two children. Christopher is also a soloist at the concert and he has given many solo performances in the UK and Europe. He currently sings in a number of chamber choirs in Devon, as well as directing Sine Nomine, a group which he founded at Exeter University more than 20 years ago.

"I met and worked with Edward Woodhouse 10 years ago, when he attended a residential cathedral course in York Minster which I was directing. Edward was a treble in those days and, by coincidence, he is now a member of Exeter Cathedral Choir, so we have become reacquainted.

"Both Philippa Dand and Anselm Carr-Jones were Gap Year Choral Scholars in the choir of Christ Church Cathedral, Dublin, when I was the Director of Music. During that year. Philippa is now studying for a PGCE at Exeter University, and Anselm is a Lay Vicar Choral in Exeter Cathedral Choir, so I am still very much in touch with them. Anselm made his countertenor debut in Exeter Choral Society's December performance of Mozart's Requiem.

Judy Martin has had a varied career as both a conductor and a teacher. She has recently moved to Devon from Dublin where she spent eight years as Director of Music of Christ Church Cathedral. Before Moving to Dublin, Judy was Director of Chapel Music at Worcester College Oxford. During her time in Oxford, she held posts at Exeter College, The Queen's College and Christ Church Cathedral, as well as directing the Choir of St Mary Magdalen, Oxford, and a professional vocal ensemble, Voces Sacrae, a group she continues to direct.

The Concert begins at 7.30 pm and tickets (£10) are still available from Archway Books in Axminster or the Red Cross in Seaton and may be available at the door on the night.

Further details from 01404 881838 or the website, www.axminsterchoral.co.uk

Femmes Fatales in Awliscombe

HIGHLY REGARDED | Sarah Moule

FEMMES Fatales – Songs For Scarlet Women, Wild and Wicked comes to Awliscombe this week, with Sarah Moule accompanied by Jenny Carr.

Sarah is a highly-regarded jazz vocalist. Audience reaction to this new show described it as "compelling", "empowering", and "highly original". It celebrates the Femme Fatale in all her feisty glory as heroine, heart-breaker, rule-breaker and role model. Sarah examines the archtype of the fateful woman, from Cleopatra and the Suffragettes to Film Noir, Mata Hari and Madonna: using monologues to tell these womens' stories and songs to uncover a potent mix of sex-appeal and danger.

Although the show contains nothing dangerously saucy, it is aimed at adult audiences.

There will be a bar and refreshments available.

'Femmes Fatales...', which takes place at Awliscombe Village Hall this Saturday, March 16th from 7.30pm, and is a Village In Action event.

Tickets are available from David Chippington (01404 43480) or by email (oldchips@hotmail.com) adults £7, Children £5, Family £20.

Choral Society to perform Handel's 'Israel in Egypt'

OTTERY St Mary Choral Society's spring concert will be held in Ottery St Mary Parish Church, starting at 7.30pm on Saturday March 23rd, .

The church is a perfect setting for the soaring choruses of Handel's oratorio "Israel in Egypt."

Most of you will know "Messiah", but perhaps are less familiar with the magnificent "Israel in Egypt" which Handel composed three years earlier.

It is scored for double chorus and orchestra, containing relatively little solo material. The work is dominated by large-scale virtuoso choruses which tell the story of the flight of the Israelites out of Egypt after suffering from plagues of frogs, lice and locusts, not to mention hail, thunder and days of darkness.

The choir will be joined by well-known local soloists Rebecca Smith and Leslie Baker. Mezzo-soprano, Rebecca Smith, was a member of Glyndebourne Festival Chorus and Touring Opera for several seasons and makes regular appearances on the concert platform in venues such as the Festival Hall and in the Promenade Concerts at the Albert Hall. Tenor, Leslie Baker, trained as a Choral Scholar at Cambridge. He has an extensive oratorio repertoire and has performed with many choirs and choral societies in the South West.

The orchestra, led by Sarah Greinig, will also be performing Haydn's Symphony No. 82 in C, sometimes known as "the Bear"

A glass of wine and light refreshments will be offered after the concert as usual (included in ticket price).

Tickets are available from Stagestruck in Ottery St. Mary (01404 811311) or from society members.

For any further information regarding OSMCS and future concerts please visit our website or contact: Liz Hooper on 01404 42116 or Annie Bassett on 01404 823331.

ReView | Musical Fidelity EB-50 headphone

MUSICAL Fidelity, known as a quality hi-fi company, have moved into the headphone market with their first model, the EB-50.

Designed from scratch (as opposed to the company simply attaching their logo to an off-the-shelf model), the EB-50s have a unique look; the military-spec aluminium body is a little industrial looking, but the earpieces are, surprisingly, not as heavy as they look, and perfectly comfortable, whilst maintaining a very high level of build quality as you'd expect from Musical Fidelity.

Comfort is obviously well considered by Musical Fidelity, as the EB-50s come with a selection of ear tips so you can find the perfect fit for your ears. As well as the tips, you will also get a a carrying pouch, polishing cloth, ear hooks and a couple of adaptors.

The sound quality of the EB-50s is impressive. The mid range is where they shine, with a brilliant clarity and openness. Lower end bass is good but not-overpowering by any means; whilst the treble at first is a little harsh, but after a few minutes of getting used to, this balances well against particularly the middle, and low ends.

If you prefer bass driven, dance tunes, the EB-50s might not be for you. But if you like the authenticity of real instruments and clear vocals, the EB-50s are a very good option.

The Musical Fidelity EB-50s are available from various online retailers for £149r.r.p.

by ROB LARCOMBE

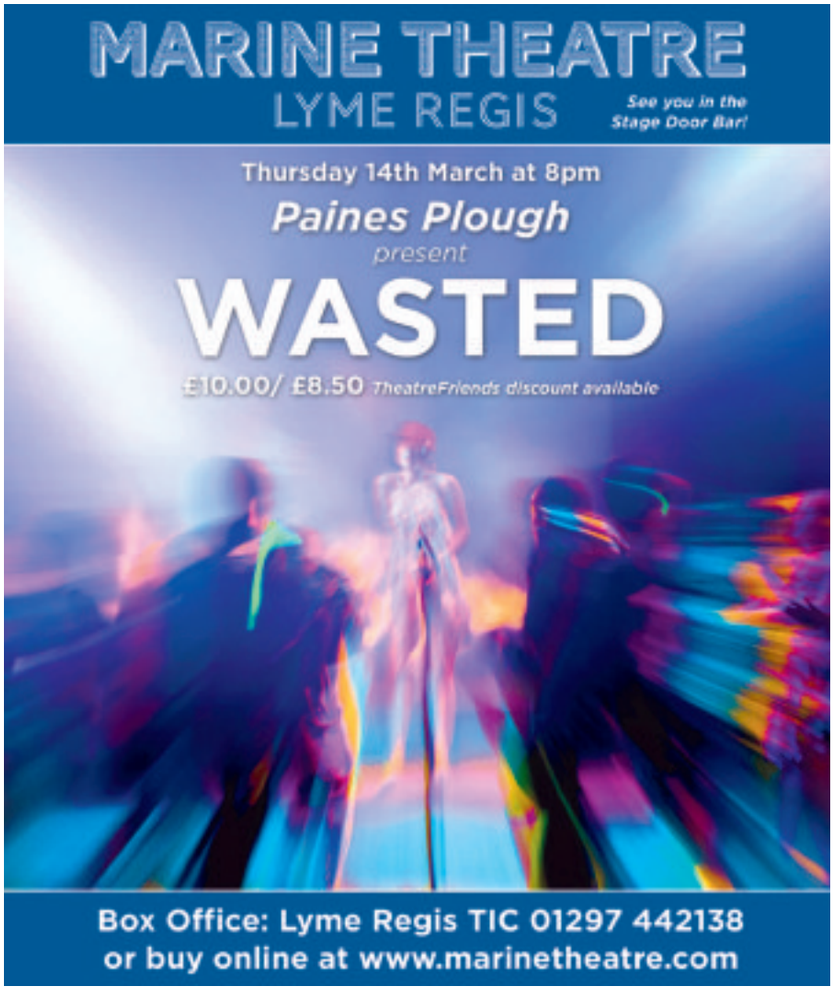

Diary Dates

UNTIL WEDNESDAY APRIL 17TH

HAWKCHURCH: Art Exhibition: Favell Bevan-Arti is a local artist whose work encapsulates the beautiful Jurassic coast. At Fairwater Head Hotel. Viewing times 10am-7pm. Entry is free. Telephone 01297 678349 for more details.

TUESDAY MARCH 12TH

AXMINSTER: 'GET GARDENING' held weekly until the end of September. Come along to our group, meeting weekly, to learn how to grow food and flowers, sow seeds, swop gardening tips, ideas, plants and seeds. Held in our HALFF back garden behind 'No HALFF Measures shop', South Street, between 10.30 am - 11.30 am. Free sessions funded by 'Santander', for people who would like to be more active and improve their general health and wellbeing. Telephone 01297 631782 to register.

BEER: Seaton, Beer and District Branch of RNLI AGM at the Function Room of the Dolphin Hotel. From 7.30pm. Presentation by Kevin Riley and Steve Hockings-Thompson on the new Shannon Class Lifeboat and Supacat Launch Vehicle for Exmouth Lifeboat Station.

AXMINSTER: Stay and Play at Axe Valley Children's Centre from 10-11.30am.

AXMINSTER: Bumps to Baby Buddies at Axe Valley Children's Centre from 1-3pm.

AXMINSTER: Sing, Rhyme, Activity Time at Axminster Scout Hut from 1.30-2.30pm.

WEDNESDAY MARCH 13TH

AXMINSTER: Learn To Cook Healthily with Health and Local Food for Families (HALFF) from 10am-12.30pm. Helping beginners in the art of cooking healthy TASTY budget meals. Especially aimed at men, or people at risk of heart disease, diabetes or high blood pressure, or the over 50s. To book a place, call Sue on 01297 631782.

COLYTON: Auditions for Colyton Theatre Group's summer play. Lord Arthur Savile's Crime, produced by Margaret Smith. Auditions at 7.30pm at St John Hall. Telephone 01297 23171 for more details.

AXMINSTER: Solihull Approach Parenting Programme at Axminster Primary School, 9.45am-11.45am (booking essential).

AXMINSTER: Developmental Baby Massage at Axe Valley Children's Centre from 1.30-2.30pm (booking essential).

HONITON: Honiton Children's Centre: Stay and Play at Honiton Bottom Road. 10-11.30am.

HONITON: Honiton Children's Centre: Breastfeeding Clinic at Clapper Lane. 10-11.30am

HONITON: Honiton Children's Centre: Child Health Clinic at Honiton Bottom Road. 1-2.30pm.

OFFWELL: Offwell Whist Drive at Offwell Village Hall from 7.30pm.

THURSDAY MARCH 14TH

YARCOMBE: Devon Moviola in association with Yarcombe Film Night present 'Quartet' (cert 12A). In the village hall, doors open 7pm, film from 7.30pm. Tickets £5 available by calling 01404 861386 or 01404 681541. Refreshments available.

SEATON: SeatonMusic Concert. Mark Bebbington, piano recital. BBC Music Magazine 5***** for his recordings of English composers. Music by Ireland, Bridge and Briggs. Town Hall, 7.30pm. Members free. Tickets £12.50 on the door or in advance from the box office, 01297 625699. For full details visit www.seatonmusic.org

AXMINSTER: Millwey Stay and Play at Millwey Community Centre from 10-11.30am.

AXMINSTER: Breastfeeding Café - new group at Axe Valley Children's Centre from 10-11am.

AXMINSTER: Family Learning (Story Sacks) at Axe Valley Children's Centre from 1-3pm (booking essential)

AXMINSTER: Here's Looking at you Baby at Millwey Community Centre 1.30-3pm.

HONITON: Honiton Children's Centre: Twins Group at Clapper Lane. 10-11.30am

HONITON: Honiton Children's Centre: Let's Explore at Honiton Bottom Road. 10-11.30am.

HONITON: Honiton Children's Centre: Family Learning - developing confidence and self-esteem. At Clapper Lane. 1-3pm.

AXMINSTER: Fun Friday & Story Telling at Axe Valley Children's Centre from 10-11am.

FRIDAY MARCH 15TH

SEATON: Seaton Farmers Market at the Town Hall. Stalls include: Locally grown vegetables, Home produced cakes and Jam, Locally born and reared rare breed pork and lamb plus occasional Ruby Devon beef, Sheepskins, woven scarves and throws from the wool of local sheep, Game, venison, pheasant, rabbit in season. Local wood turner, Fresh local chicken, Cheese producer, plus Tea, coffee and cakes available, run by local church group.

HONITON: Honiton Children's Centre: Young Parents Group at Clapper Lane. 10-11.30am

SATURDAY MARCH 16TH

AXMINSTER: Wise Intentions Band of 3 Brothers return! Playing live at The Axminster Inn, Silver Street, 9.30pm start! Great mixture of covers & original music! Not to be missed! Everyone welcome, free entry! For more details please visit www.wiseintentions.com or call mobile: 07749295438

COLYTON: 'Arts, Birds & Environment' at St Andrew's Church, 5-7pm approx. Tickets available at Haynes of Colyton or on the door and now by PayPal (check our Weblog: friendsofstandrews.blogspot.co.uk/ for details). Free refreshments available after the event.

SEATON: Seaton and District Lions Club Charities Day. At Seaton Town Hall from 9am-12.30pm

AWLISCOMBE: Femmes Fatales - Songs for Scarlet Women, Wild and Wicked, with Sarah Moule accompanied by Jenny Carr. At Awliscombe Parish Hall from 7.30pm. Bar and refreshments available. Villages in Action event. Tickets from 01404 43480 or oldchips@hotmail.com, adults £7, children £5, family £20.

UPLYME: Ballroom, Latin and some Sequence dancing at Uplyme Village Hall from 8-10.30pm. £4.50 per person in aid of hall funds. For more details call 01297 442439.

OTTERY ST MARY: Gardening Club Spring Show at the Institute from 2.15pm.

OTTERY ST MARY: Concert at Parish Church with Ottery St Mary Lala Choir, from 7.30pm.

SATURDAY MARCH 16TH - MARCH 29TH

BEER: Mike Bernard RI Coastal Delights. Major solo show by established international artist. 45 New works of West Country and Italian coastal scenes in mixed media. Marine House at Beer, Fore Street, Beer, Devon, EX12 3EF. Opening day Saturday, March 16th. 11am-5.30pm. Gallery open Sunday - Monday. For more details telephone 01297 625257

SUNDAY MARCH 17TH

SIDMOUTH: Jazz In The Afternoon at Kennaway House. Featuring John Hooper Trio with Pete Allen, from 3-5.30pm. Tickets £10 on the door.

MONDAY MARCH 18TH

SEATON: Friends in the Community Meet at United Reformed Church, Cross Street, 2.15-4.15pm. Monthly speaker Micheal Gurton: Detective Stories. Bring and Buy stall, Refreshments and raffle. Assisted transport from Beer, Seaton and Colyton, All welcome. call Sharon on 07910997163 for more details. Supported by the Seaton and District Hospital League of friends.

HONITON: Honiton Children's Centre:Sing, Rhyme Activity Time at Clapper Lane, 10-10.45am (Walking+), 11-11.45am (New born - walking)

HONITON: Honiton Children's Centre: Baby Massage at Honiton Bottom Road, 1-2.30pm (booking essential)

AXMINSTER: Bumps to Baby Buddies at Scott Rowe Room, Axminster Hospital, 1.30-3pm.

TUESDAY MARCH 19TH

HONITON: 'GET GARDENING' held weekly until the end of September. Come along to our group, meeting weekly, to learn how to grow food and flowers, sow seeds, swop gardening tips, ideas, plants and seeds. Held in our HALFF back garden behind 'No HALFF Measures shop', South Street, between 10.30 am - 11.30 am. Free sessions funded by 'Santander', for people who would like to be more active and improve their general health and wellbeing. Telephone 01297 631782 to register.

AXMINSTER: Stay and Play at Axe Valley Children's Centre from 10-11.30am.

AXMINSTER: Bumps to Baby Buddies at Axe Valley Children's Centre from 1-3pm.

AXMINSTER: Sing, Rhyme, Activity Time at Axminster Scout Hut from 1.30-2.30pm.

WEDNESDAY MARCH 20TH

HONITON: Honiton U3A Annual General Meeting at Turks Head Lodge, Exeter Road. Starts 2.15pm. The attendance of members is important on this occasion when it is hoped to announce the venue for future meetings.

SEATON: Jurassic Folk Singer Night. All welcome, free admission. At The Grove. For more details call 01297 20064 or visit www.eastdevonfolk.org

AXMINSTER: Solihull Approach Parenting Programme at Axminster Primary School, 9.45am-11.45am (booking essential).

AXMINSTER: Developmental Baby Massage at Axe Valley Children's Centre from 1.30-2.30pm (booking essential).

HONITON: Honiton Children's Centre: Stay and Play at Honiton Bottom Road. 10-11.30am.

HONITON: Honiton Children's Centre: Breastfeeding Clinic at Clapper Lane. 10-11.30am

HONITON: Honiton Children's Centre: Child Health Clinic at Honiton Bottom Road. 1-2.30pm.

THURSDAY MARCH 21ST

OTTERY ST MARY: Play and praise at Ottery Parish Church, 10.30am-12noon. A session for under 5s and their carers with a story, craft and songs. Come along and meet the Rev Stephen Weston and our new Team Rector who will be leading this service. For more details call 01404 812062 or visit www.otterystmary.org.uk

HONITON: Honiton Children's Centre: Twins Group at Clapper Lane. 10-11.30am

HONITON: Honiton Children's Centre: Let's Explore at Honiton Bottom Road. 10-11.30am.

HONITON: Honiton Children's Centre: Family Learning - developing confidence and self-esteem. At Clapper Lane. 1-3pm.

AXMINSTER: Millwey Stay and Play at Millwey Community Centre from 10-11.30am.

AXMINSTER: Breastfeeding Café - new group at Axe Valley Children's Centre from 10-11am.

Restaurant

RIDGEWAY
Smallridge, Axminster, Devon EX13 7JJ
www.ridgewayinn.co.uk
Tel: 01297 32171
Open for lunches, snacks, evening meals, traditional Sunday roast
Please reserve your table
Friday 15th & Saturday 16th March
6 TAPAS DISHES FOR TWO
for £25.00
Weddings, parties and celebrations, drinks, coffees
Kevin, Carole and Cohen welcome you with a warm, friendly atmosphere

Swimming pool

the flamingo pool
Aqua-Fit voucher
Tuesdays through-out March buy one Aqua-Fit session at £5 and bring a friend free.
This offer is only valid for the second Aqua-Fit session on Tuesdays (8.15-9). Offer excludes members. Vouchers is required for offer.

Health and wellbeing

PILATES sessions
Pilates class at Branscombe Branoc Hall
Wednesdays: 10.00 - 11.00 am
Beginner / Intermediate Pre-booking is essential
Email: abbie@pilates-sessions.co.uk
Pilates focuses on good movement and posture. You will tone up and improve your flexibility.
Trained with Body Control Pilates. Small classes.
Price per class: £8.50 (booked in blocks of 5/6 weeks)
www.pilates-sessions.co.uk 07870 862139

Restaurant

TURK'S HEAD LODGE
For an Excellent Sunday Carvery
Children (all ts) start at £4.95
Seniors £6.65
Adults £8.65
Turk's Head Lodge, Turk's Head, Honiton, Devon EX14 1BQ
Tel: 01404 43440
info@turksheadlodge.com
www.turksheadlodge.co.uk

Don't sit around and wait for business to come to you...
Advertise with the View From
01297 446158
View newspapers

Text your event information for our Diary Dates column to LME (space) DIARY3 (space) then your listing as you would like it to appear to
63333
Texts are now FREE of charge!
Please note message must be received by Fri 5pm for the Tue publication

DEVON DORSET & SOMERSET SERIES OF NEWSPAPERS LTD
FAMILY ANNOUNCEMENTS - Terms & Conditions
The Pulman's View Diary Dates text service is subject to the following terms and conditions. You should make sure you read the terms and conditions below because your participation constitutes your acceptance of such terms and conditions.
How it works: Send us your diary date by texting LME (space) DIARY3 (space) followed by details of your event to 63333. By doing so you will have submitted your event to be published in the next available issue. Please note, you only need submit your diary date once; it will be published as many times as possible during the period leading up to your event.
The service is run and managed by Devon, Dorset & Somerset Series of Newspapers and So & So Marketing.
By sending in a mobile entry to any Devon, Dorset & Somerset Series of Newspapers and So & So Marketing promotion or service you are agreeing to receive free alerts for future promotions and offers from Devon, Dorset & Somerset Series of Newspapers, So & So Marketing and their partners. To unsubscribe, please text STOP to 87121.
The service provider is So & So Marketing
Customer Service: Tel 01305 858166
or email paul@soandsomarketing.co.uk

Pulman's Property View

Seaton agent recognised as a property professional of excellence

CHARLOTTE Reynolds, Branch Manager at Fortnam Smith & Banwell has successfully passed an NFoPP Technical Award in the Sale of Residential Property. This well-respected Award is not only a nationally-recognised industry qualification but is also an entry requirement of the National Association of Estate Agents (NAEA) - the UK's leading professional body for estate agents which regulates, guides and assists property sales professionals.

Charlotte Reynolds MNAEA, Branch Manager at Fortnam Smith & Banwell Seaton Ltd

Charlotte said: "I decided to start studying toward this qualification when I joined Fortnam Smith & Banwell and I am thrilled the hard work has paid off and I have secured the Technical Award. For me, it is not only a personal achievement but evidence of our professionalism as an agency, showing our clients that they are dealing with someone who is knowledgeable and who they can trust to do a good job."

Peter Fortnam and Arthur Banwell, Directors at Fortnam Smith & Banwell and members of the NAEA and Institute of Commercial & Business Agents (ICBA) said: "We could not be more proud of Charlotte's achievement. We strongly believe East Devon vendors and buyers will vote with their feet in support of an agency that is staffed by hard-working property professionals of intelligence and integrity."

Fortnam Smith & Banwell are amongst the steadily growing number of estate agents across the UK who are working with NAEA and the NFoPP to raise standards within their field.

Elizabeth Richards, Head of Legal and Policy at the National Federation of Property Professionals states:

"I heartily congratulate Charlotte on her achievement and am pleased to welcome her to NAEA membership. In an industry where standards can vary greatly between member and non-member agents and agencies, obtaining this Award represents not only Charlotte's dedication to developing as an agent but also her commitment to working to the high industry standards which the NAEA seeks to promote."

FORTNAM SMITH & BANWELL

Winner of commission-free sale announced!

FORTNAM Smith & Banwell estate agents in Seaton have been running a prize draw whereby all new instructions from December to January were given the chance to win their selling fee for free!

The Mayor of Seaton, Peter Burrows, kindly made the draw on March 5th at 11am in the Seaton office and announced Dr P Ashton as the lucky winner. On hearing the good news, Dr Ashton commented 'What a tremendous thrill! It must be fifty years since I last won a raffle and this one was certainly worth waiting for.'

Mayor of Seaton Peter Burrows draws the winner of the commission-free sale with Branch Manager Charlotte Reynolds and Senior Negotiator Teresa Youens.

PROPERTY TO LET

TO LET SEATON
Modern 2 Bed House GCH, D/G, Carpets, Curtains, Cooker Car parking, Long Let preferred
£565 pcm
Tel 01297 631039

SEATON FLAT
25ft Lounge with sea views
10ft Kitchen with appliances
Bath with Shower, Own Parking Space
Curtains & Carpets
all for £460 inc heating
Tel: 01297 20505

TO LET CASTLE MEWS, AXMINSTER
2 bed house gch, unfurnished garage
sorry no pets
£535 pcm
01297 33736

PROPERTY FOR SALE

HONITON
Large 4 Bed Detached CH, DG, Bathroom, En-Suite, Cloakroom, Garage, Parking, Gardens, Fruit Trees. No Chain
£295,000
Tel: 07891 014079

SEATON
One bedroom GF flat
Parking and garden
Small pets considered
Available immediately
Rent in region of £545pcm
01297 445949

CENTRAL AXMINSTER TO LET,
Large 2 Bed House
Private Parking,
Recently Refurbished
Valley Views,
Quiet Location
GCH, Garage
available, **£625 pcm**
Tel: 01297 553964 or 07968 206309

LUXTON
CHARTERED SURVEYORS

GRASS KEEP
ROSSHAYNE FARM, STOCKLAND
78 ACRES
In four lots from April – end October
For sale by tender
Full details on website: www.luxtonsurveyors.co.uk

Luxton Chartered Surveyors
1A High Street, Honiton, Devon EX14 1PR
01404 549163

Property Of The Week

Colyford £265,000

A superb three bedroom period semi detached cottage with a number of character features including a heavily beamed ceiling to the kitchen and the dining room. Constructed from colour washed rendered elevations under a slate roof, the property was formally the Cider Mill at Mount Pleasant Farm and has uPVC double glazed windows, an en-suite to master bedroom and a most attractive enclosed courtyard garden. There is also a roof terrace with lovely rural views and two allocated parking spaces and the accommodation includes, living room, kitchen/dining room, utility area and cloakroom. The first floor comprises three bedrooms, master en-suite and family bathroom, gardens to front and rear and two parking spaces. EPC rating TBC.

For more information or to arrange a viewing please contact us on 01297 20290 or visit our website johnwood.co.uk.

Colyton £174,950

- A well maintained two bedroom terrace house with potential to extend
- L shaped kitchen and utility area
- Lounge and adjoining dining room
- Modern fitted family bathroom suite
- Fully enclosed landscaped rear garden
- Low maintenance front garden
- Consent to convert loft into third bedroom

For more information please call Red Homes Estates on 01297 553616

NEW BUSINESS PARK AT FOSSEWAY INDUSTRIAL ESTATE, HAREPATH ROAD SEATON

Units for rent for industrial and office use.

Combination of 2 units at 750sq ft each
Option of 1 large unit at 1800sq ft
Option of 2 units at 1300sq ft
Option of 2 units with 1st floor office space at 920sq ft

Only One Unit Remaining

All units have been built and designed to have mezzanine floors to double the storage space. Site will be ready at the end of february 2013

Please contact John Ledger 07970 795716 or Danny Ledger 07966 401118

5 Cross Street, Seaton, Devon | 01297 24022 | www.frankproperty.co.uk

frank property

We are pleased to announce our collaboration with Steven Porter, from PH:AD; architectural services. Steven is a welcome addition to the Frank Team, and will be based at our offices in Seaton. Steven would be pleased to assess any property with a view to optimisation prior to any sale, and also, for any buyers looking to purchase, wanting to extend or make any alterations.

Seaton £205,000

A modern, three bedroom detached home situated on a corner plot within the popular Boundary Park Cul-de-sac. EPC rating D.

Seaton £232,500

A well presented, detached two bedroom bungalow situated in a popular area of the town. EPC rating E.

Seaton £200,000

A recently updated two bedroom and modern bungalow situated on a level plot in a popular cul-de-sac. EPC rating C.

Seaton £125,000

A modern, two bedroom, first floor flat situated on the favoured western side of town and has recently been tastefully updated. EPC rating C.

Seaton £95,000

A well presented, top floor, one bedroom flat situated close to town and benefits from off road parking. EPC Rating G.

Seaton £187,500

A three bedroom end of terrace home presented to the market in good decorative order and situated on a corner plot. EPC rating C.

Seaton £495 per month

A first floor two bedroom flat in this imposing period building situated in the centre of town and close to amenities. Available Now.

Seaton £550 per month

A two double bedroom 2nd floor flat presented in excellent decorative order and within walking distance of the town.

You can now see all our properties on Rightmove

GORDON & Rumsby

We Value Your Home

01297 553768

01460 30888

Visit our office at Market Place, Colyton, Devon

Julie Gordon

KILMINGTON £385,000

NEW

- Extended 3-4 Bed Family Home
- Flexible Floor Plan
- Over 2300 sq ft (221 sq m)
- Stunning 1st Floor Living/Play Room
- Bathroom, Shower Room & WC
- South Facing Rear Garden
- Backs onto Fields
- EPC Rating D

THORNCOMBE £325,000

NEW

- A Very Attractive 3 Double Bed
- Semi Detached Cottage
- En Suite & Family Bathroom
- Lounge, Kitchen/Diner & Utility
- Cloakroom, Garage & Parking
- Beautifully Landscaped Garden
- Glorious Countryside Views
- EPC Rating D

COLYTON £317,500

- Well Maintained Detached
- Four Bedroom Home
- Beautiful Private Garden
- Double Garage & Parking
- Quiet Cul-de-Sac Location
- EPC Rating D

KILMINGTON £365,000

RE-AVAILABLE

- Delightful 4 Bedroom Cottage
- Peaceful Village Lane Setting
- Two Inglenook Fireplaces
- Kitchen/Breakfast Room
- Sitting & Dining Rooms
- Secluded Garden
- Parking Space & Outhouse
- EPC Rating F

BEAMINSTER £200,000

NEW PRICE

- Stunning & Spacious Apartment
- Two Bedrooms, One En Suite
- Large South Facing Private Terrace
- Grounds, Garage & Parking
- Area of Outstanding Natural Beauty
- EPC Rating F

COLYTON £220,000

- Semi Detached Bungalow
- With Far Reaching Views
- 2 Double Beds, Bathroom & WC
- Breakfast/Sun Room
- Rear Courtyard & Driveway Parking
- EPC Rating E

'MARKET UPDATE'

So, what's happening in the housing market at the moment? Well the answer may be surprising! Things seem to be hotting up at long last. Even though we are only just into March, the number of enquiries, viewings & even offers are on the increase. Whether this will last throughout the year is unknown but all the industry press indicates the same is being seen countrywide to a greater or lesser degree. However, a word of caution! Don't be fooled into thinking that this means property prices are rising. Especially in this neck of the woods. Increased activity does not mean asking prices should rise & indeed, if we see new property coming onto the market at inflated prices, this will be a sure way to stop a recovery in its tracks. The key is consistency & we must nurture this recovery (if that's what it is) with careful handling. What this does mean though is that we are desperate for new properties to sell especially in Uplyme & Colyton. The price ranges of £200,000-£250,000 & £300,000-£350,000 are seeing the most activity but that could change as there is often a ripple effect as one price band begins to move, so another will receive a knock-on effect. So, if you are thinking of selling, please give us a call.

THORNCOMBE £695 PCM

TO LET

- 3 Bedroom Character Cottage
- In Thriving W. Dorset Village
- Large Lounge, Kitchen/Diner
- Utility/Study & Sun Room
- Bathroom & Small Garden
- EPC Rating E

CHARDSTOCK

SOLD

- Charming 4 Bed Cottage
- Edge of Village Setting
- Substantial Grounds and Glorious Views
- EPC Rating E

AXMINSTER £179,950

- 3 Double Bed Town House
- 1 En Suite & Family Bathroom
- Kitchen, Dining & Living Area
- Cloakroom & Conservatory
- Small Enclosed Garden & Garage
- EPC Rating B

SEATON £128,000

- Modern Ground Floor Flat
- 2 Beds, Bathroom & Kitchen
- Bright Living/Dining Room
- Parking & Visitor Parking
- Close to Shops & Esplanade
- EPC Rating C

SEATON £58,500

SALE AGREED

- 1 Bed Retirement Flat
- Sea Front Location
- Countryside Views
- Communal Lounge & Laundry
- Town Centre Close
- EPC Rating C

www.gordonandrumsby.co.uk

The Property Ombudsman SALES · OFT · rightmove.co.uk The UK's number one property website · primelocation.com · Zoopla.co.uk · Find us on globrix.com Your property search engine · FindaProperty.com · NAEA

Pennys
estate agents

01297 22224
Seaton Office

Gribble Mead, Colyton £167,000

- Well presented, two bedroom bungalow
- Lounge
- Study
- Wet room
- Good size kitchen
- Conservatory
- UPVC double glazing and gas central heating
- Tiered rear garden
- Valley views
- Any sensible offers considered
- Energy performance rating is D

Brookfield Drive, Colyton £285,000

- A detached family home
- Three bedrooms, one with ensuite shower room
- Spacious lounge
- Study/Dining room
- Kitchen
- Family Bathroom and downstairs WC
- Enclosed Rear Garden
- Double Garage with Driveway
- Gas Central Heating
- Located in a very quiet Cul De Sac
- Energy performance rating is D

Scalwell Mead, Seaton £185,000

- Spacious lounge/diner
- A large sun room at the rear
- Two bedrooms
- Modern kitchen
- Newly fitted bathroom
- Gas Central Heating
- Upvc double glazing
- Well landscaped front and rear garden
- Garage and driveway with ample off road parking
- No Chain
- Energy performance rating is D

Colyvale, Colyton OIEO £200,000

- Recently constructed three bedroom house
- Modern well fitted kitchen
- Lounge with french doors leading into rear garden
- Two en-suite shower rooms
- Family bathroom with jacqussi bath
- Upvc double glazing throughout
- Gas central heating
- Easy maintenance front and rear gardens
- Off road parking for two vehicles
- Internal viewing highly recommended

Thornfield Close, Seaton £225,000

- Detached bungalow
- Two bedrooms
- Third bedroom currently used as a dining room
- Modern kitchen and bathroom
- Gas central heating and double glazing
- A good sized, enclosed rear garden
- Single garage and driveway with parking for several cars
- Quiet cul de sac location
- Close to local bus routes
- Well presented throughout and viewing is highly recommended
- Energy performance rating is D

Trevelyan Road, Seaton £175,000

- First floor apartment
- One bedroom
- Lounge/Diner with stunning harbour and sea views
- Kitchen and bathroom with views of the harbour and axecliff
- UPVC double glazing
- Located with in a 'stones throw' of the beach
- Allocated parking space
- Viewing is highly recommended
- Ideal holiday home or investment
- NO CHAIN
- Energy performance rating is C

High Street, Sidmouth £149,950

- Centrally located, first floor flat
- Two double bedrooms
- Spacious lounge
- Kitchen
- Bathroom
- Gas central heating
- Small garden
- Communal entrance and stairway
- Ideal for rental investment or first time buyers
- NO CHAIN
- Energy performance rating is D

Harepath Road, Seaton £220,000

- Detached bungalow
- Two double bedrooms
- Galley kitchen
- Bathroom
- Spacious lounge over looking the rear garden
- Gas central heating and UPVC Double glazing
- Garage and Driveway
- Front and rear garden
- Located close to bus routes
- Small sun room at the rear.
- Energy performance rating is E

Barnards Farm, Beer £105,000

- Covered entrance porch and reception hall
- Lounge, kitchen and double bedroom
- Shower room
- uPVC double glazing and gas central heating
- Connection to a 24 hour emergency care line
- Communal grounds feature attractive paved courtyard and lawned garden
- Resident house manager
- Situated close to the village centre
- Exclusively for the over 55's
- Energy performance rating is C

Seaton Down Road, Seaton £229,950

- Very close to Seaton Town centre
- Two bedroom semi detached bungalow
- Spacious Living Room
- Well appointed fitted Kitchen
- Modern bathroom
- Large Sun Room and Front porch.
- Upvc Double Glazing and Gas Central Heating
- Detached single garage and ample parking
- Lovely enclosed rear garden.
- Well presented throughout
- Energy performance rating is D

Bunts Lane, Seaton £495,000

- Impressive detached, individual modern house
- Desirable, peaceful location-easy access to town & beach
- Four bedrooms-master with en-suite
- Outstanding far reaching sea and coastal views
- Gas central heating, cavity wall insulation & sealed unit double glazing
- Lounge with impressive fireplace
- Separate dining room & ground floor cloak room
- Stunning kitchen/breakfast room and sun lounge
- Large detached garage & extensive parking
- Stunning, landscaped surrounding gardens
- Energy performance rating is D

Kings Court, Seaton £189,950

- Spacious, modern apartment within a well maintained building
- Two double bedrooms, one with ensuite shower room
- Spacious open plan lounge and dining area
- Fully fitted, modern Kitchen
- Large family bathroom
- Large entrance Hall
- Automatic gated entrance to the grounds and allocated parking
- Communal garden with patio area
- Within close proximity of the seafront and local amenities
- Upvc Double glazing
- Energy performance rating is C

rightmove.co.uk The UK's number one property website
Zoopla.co.uk
pennys.net
PrimeLocation.com
Find a Property.com

FULFORDS STREETS AHEAD

Sales & Lettings
Seaton
Tel: 01297 24224

Seaton

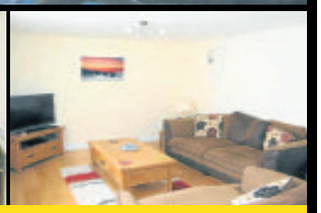

£275,000

This detached four bedroom property really does have to be seen in order to appreciate the accommodation provided. With a beautifully fitted kitchen with dining area, a light and spacious lounge and en-suite shower rooms to the master and guest bedrooms. Viewing is highly recommended.

Seaton

£180,000

Semi detached chalet style bungalow offering flexible living accommodation with two/three bedrooms lounge, dining room/bedroom three, gas central heating garage and garden.

Seaton

£750,000

A beautiful four bedroom detached house on the favoured Western side of Seaton. Double garage and stunning sea views.

Axmouth

£575,000

A spacious home of character built in 1999 in the style of a thatched cottage enjoying an idyllic rural setting.

Colyford

£565,000

A most well appointed four bedroom detached family home close to Colyton Grammar School and the River Axe Nature Reserve.

Colyton

£400,000

An opportunity to acquire a unique detached property in the picturesque village of Colyton with six bedrooms and a swimming pool.

Seaton

£385,000

This individually designed two bedroom bungalow is situated conveniently close to the town centre.

Colyford

£350,000

This detached bungalow features three bedrooms, en-suite shower room, fitted kitchen and lounge/dining room.

Seaton

£300,000

Potential development site formal tendor by midday on the 29th of March contact Fulfords Seaton for details.

Colyford

OIEO £275,000

Featuring a large secluded garden this detached bungalow is situated within a small cul-de-sac within this popular East Devon village.

Seaton

£250,000

A fantastic opportunity to acquire a detached two bedroom bungalow situated in a popular cul-de-sac.

Seaton

£245,000

This detached bungalow is situated in a sought after location close to the town centre and seafront.

Seaton

£230,000

In need of modernisation and improvement this detached two bedroom bungalow is offered with vacant possession.

Castle Hill

OIEO £175,000

An opportunity to acquire a two bedroom sea front apartment providing stunning panoramic views from Axe Cliff to Beer Head.

fulfords.co.uk propertywide.co.uk Zoopla.co.uk PrimeLocation.com rightmove.co.uk The Property Ombudsman

Coast & Country

Since 1977

John Wood & Co

Seaton, Well Presented Semi Detached Home £219,995.

An attractive three bedroom semi detached home benefiting from a most pleasing aspect with views over the cricket fields to the hills beyond the Axe Valley. Enclosed gardens, garage and parking. GFCH. DG. EPC rating C.

NEW

Seaton, Stylish Detached House Close to Town £420,000

An impressive four bedroomed detached house located in a quiet cul-de-sac position close to the town centre amenities and beach and offering spacious and flexible accommodation. Double garage. Gardens. EPC rating D.

Beer, Character Terraced Cottage £299,950

A rare opportunity to purchase a superb and delightful three bedroom Beer stone cottage located in an outstanding semi rural valley location on the outskirts of Beer and with the benefit of gardens and parking. EPC rating D.

Beer, Superb and Spacious Bungalow £580,000

A superb and exceptionally spacious three bedroom detached bungalow constructed to an imaginative and individual design with stunning views over Beer and Lyme Bay. Double garage. Gardens. EPC rating D.

NEW

Colyton, Cul-De-Sac Position £285,000

An attractive three bedroom detached house ideally located in a quiet cul-de-sac position with pleasing outward views. Double garage and Gardens. EPC rating D.

Seaton, Superb Edwardian Family Home £499,950.

A superb and stunning Edwardian 6 bedroom family home in an outstanding location overlooking the marina, River Axe, Haven Cliff and Lyme Bay. Gardens, garage and parking. Bed & Breakfast potential. EPC rating F.

Seaton, Detached Bungalow £224,950

An attractive three bedroom detached bungalow located in an elevated position in the western part of the town with lovely views over the Axe Valley and Lyme Bay. Conservatory & garage. Gas CH. EPC rating D.

NEW

Axminster, Brand New Bungalow. £299,950

A rare opportunity to purchase a brand new three bedroomed detached bungalow located close to the heart of Axminster and offering spacious and flexible accommodation. Garage and enclosed gardens. EPC rating C.

Seaton, Penthouse Retirement Apartment £125,000

A superb top floor one bedroom penthouse retirement apartment located at the heart of Seaton with balcony and views and offering a secure environment for the over 55's. Communal gardens and parking area. EPC rating C.

Seaton, Newly Converted Semi Detached Bungalow £189,950

A newly converted two bedroom semi detached bungalow quietly tucked away and located in a convenient and level position for the town centre and beach. Courtyard garden with raised planting beds. Separate garage en bloc. EPC Rating C.

NEW PRICE

Seaton, Two Bedroom Apartment £139,950.

A converted split level two bedroom apartment situated over the second and third floor and ideally located close to the town centre and seafront. Allocated parking space. EPC rating D.

Seaton, Extended Family Home £229,000

An attractive and very spacious extended four bedroom family home located in the popular Boundary Park area with potential for home office or granny annexe. Gardens. Garage en Bloc and parking space. EPC rating D.

Seaton, Detached Bungalow with Sea Views £329,950

A most attractive and spacious two bedroom bungalow located in one of the premier roads in Seaton occupying an excellent sized plot. Landscaped gardens. Garage and parking. EPC rating D.

49 Queen Street, Seaton, EX12 2RB 01297 20290

Residential Sales & Lettings www.johnwood.co.uk

Market Place, Colyton EX24 6JS 01297 553691

MORGAN YORK ESTATE AGENTS

01297 33375

St George's, Victoria Place, Axminster, Devon EX13 5NQ

Email: MYestagent@aol.com

Fax: 01297 35288

Founded on success & built on recommendations

FIRST TIME BUYER/INVESTMENT PROPERTIES

THE CRICKETERS

OFFERS INVITED

Calling all investment buyers this ideal 'turn key' buy to let, 2 bedroom end house benefits from gas and electric heating, double glazing, level walled garden and adjoining driveway. Comprises Living Room, Kitchen/Dining Room, 2 Bedrooms, Bathroom, **Priced to sell, you'll need to be quick at £129,950.**

THE CRICKETERS

Ideal as a investment property or for a first time buyer this well presented end link, brick built house is situated in a level cul-de-sac location and within easy walking distance of the town centre, yet also close to nearby countryside walks. Benefiting from an enclosed area of rear garden enjoying lovely countryside views and allocated parking, comprises Entrance Hall, Living Room, Kitchen, 2 Bedrooms, Bathroom, **offers invited for a quick sale £124,950.**

CROSSWAYS

FAMILY HOME

This fabulous family house benefits from gas fired central heating, double glazing & very large corner plot garden which must be viewed to be fully appreciated, comprising Entrance Hall, Sitting room, dining room, Large Kitchen/breakfast, Utility room, Cloakroom, workshop & other useful outhouses, 3 good size bedrooms & new bathroom, off road parking, Recommended. **£159,950**

WESTERN BAY RESORT, WESTERN SIDMOUTH

PLOT 57

JUST LISTED

This 3 Bedroom very well appointed & high specification detached bungalow comprises: Entrance Hall, Living Room, Fitted Kitchen/ Dining Area, Master Bedroom with En-Suite, 2 further Bedrooms, Bathroom, Ample Parking, Sun Terrace & Veranda, Investment full Management Packages Available. **£250,000**

PLOT 70

JUST LISTED

This 2 double bedroomed semi-detached bungalow is very well appointed to a high specification and the well planned accommodation comprises: Entrance Hall, Superb open-plan Living/Kitchen/Dining room, 2 Bedrooms, Bathroom, Fully integrated Fitted Kitchen, sun Terrace & Veranda, Investment full management packages available. **£235,000**

PLOT 35

JUST LISTED

Weston Bay Resort is set within one of the most beautiful scenic coastline locations in the area. The development of luxury second homes has been designed to deliver a high standard of holiday accommodation and represents the ultimate investment package. This 3 bedroom detached bungalow benefits from an en-suite shower room, high quality fitted kitchen and off road parking. **£250,000.**

GILLS COTTAGE

Situated on the edge of this favoured village, this charming detached cottage requires continued refurbishment, although much work has already been completed. Set in a large, garden plot, of approximately quarter of an acre and enjoying countryside views the accommodation comprises spacious Living Room with woodburner, Kitchen/Breakfast room, 2 Double Bedrooms and Bathroom with shower. A private driveway gives access at the rear & provides ample parking and leads to a new purpose built artist studio. **Guide Price £285,000.**

OLD CHAPEL COTTAGE

JUST LISTED

To be sold by informal tender on Friday 19th April at 12 Noon.
Offers are invited in excess of £140,000 for the Freehold interest of this Grade II listed detached former chapel which is situated on the edge of the village of Tatworth. Comprising Living Room, Kitchen/Dining Room,Utility Area, Shower room, 2 Double Bedrooms, Cloakroom, Rear courtyard garden, off road car parking.

FAIRFIELD CLOSE

Situated at the end of a favoured cul-de-sac which provides rear pedestrian access leading to South Street, this deceptively spacious detached chalet house benefits from gas central heating, double glazing, ample parking/ hardstanding and comprises Entrance Hall, Shower Room/ Cloakroom, Lounge with fireplace, Dining Room, Study/Bedroom 4, Large Kitchen/Breakfast Room, Sun Room, 3 Bedrooms, Bathroom, Private gardens, Garage. **£259,950.**

SWAIN CLOSE

Situated in a quiet cul-de-sac location & backing onto an open field this very well presented detached house has the added benefit of a conservatory extension and adjoining garage. Within walking distance of the town centre the property offers gas fired central heating, double glazing and the well planned accommodation comprises Storm Porch. Entrance Hall, Cloakroom, Fitted Kitchen /Dining Room with integrated Hob, Oven & Dishwasher, Lounge, Conservatory, 3 Bedrooms, En-suite Shower room, Bathroom, Garage, corner plot gardens enjoying a sunny aspect and country side views. **£199,950.**

STREAMSIDE DUKES WAY

Probably one of the best plots on this popular new development, this most attractive brick built, 3 Double Bedroom Town House benefits from a corner plot with sunny & private walled garden, adjoining garage with loft over and driveway. Many extra fittings include fitted wardrobes, additional cupboards, floor coverings and landscaped garden With 9 years remaining of the NHBC comprises: Entrance Hallway, Study (former cloakroom), Fitted Kitchen/Breakfast, Spacious Living Room with access to garden, Master Bedroom suite with spacious En-suite. **£199,950. Viewing Highly Recommended.**

CRANMER, DUKES WAY

RECOMMENDED

Viewing is absolutely essential to fully appreciate this very well presented & spacious detached bungalow. The versatile and well planned accommodation benefits from gas fired central heating, replacement double glazing, new fitted kitchen and conservatory extension.Comprises Entrance Hallway with built in cupboards, Cloakroom, Study/ Bedroom 3, Lounge, Conservatory, Dining Room, Kitchen, Master Bedroom with en-suite shower, Guest Bedroom 2, Built in wardrobes, Bathroom, walled landscaped gardens, Large garage/workshop. **Guide Price £275,000.**

Find us on globrix.com Zoopla.co.uk

For the best advice to get you moving...

Radarhomes.co.uk

FORTNAM SMITH & BANWELL

Seaton Sales
01297 23939
fsbseaton@btconnect.com
Also at Charmouth and Lyme Regis

SEATON £79,950

An updated ground floor period apartment situated in the heart of the town centre, tucked away in a private location, benefiting from a 999 year lease, an original feature fireplace, gas central heating, shared front garden and rear courtyard. Internal viewings recommended. EPC rating D.

SEATON £250,000

A detached new build 3 bedroom house situated in the heart of Seaton town centre tucked away on a 'no through' private road. The property has countryside views, modern quality fittings throughout and off road parking for 3 vehicles. No Chain. Predicted EPC rating C

SEATON £215,000

Springfield gardens is a small recently built development of just 3 bungalows and 2 houses. No 2 is a 2 bedroom Bungalow with conservatory and parking space. The property comprises entrance hall, kitchen with appliances, lounge, conservatory, master bedroom with ensuite shower room, a second double bedroom and bathroom. EPC rating B

SEATON £164,000

A well presented 2 bedroom town house currently run as a successful holiday home providing an annual income. Would equally suit either a professional couple/first time buyer or investment buyer. South Westerly facing balcony and allocated parking. The property is ideally located within a short walk to the town, seafront & beach. EPC rating C

SEATON £149,500

A spacious, 2-bedroom, ground floor apartment in a quiet location close to the town centre, shops & amenities with outlook over communal orchard. The apartment is now in need of some updating, however, it benefits from double glazing throughout. Communal parking. EPC rating C

SEATON £207,500

A modern, 3-bedroom home, tucked away in a quiet location, fronting a green with direct access to the garage from the rear garden. The property has all modern fittings throughout and is under guarantee from the NHBC. EPC rating C

SEATON £99,950

Extremely well presented, character 1 bedroom apartment situated right in the heart of Seaton town centre within easy reach of the sea and esplanade, with good sized rooms allowing flexible accomodation and some views over Windsor Gardens. EPC rating C

SEATON £185,000

Harbour Mews is a modern end-terrace town house with accommodation set over three floors. The property benefits from 3 bedrooms, parking, GFCH & double glazing thoughout. The property is within easy, level walking distance of the seafront and town centre for all amenities. EPC rating C.

SEATON £184,500

A very well presented, two bedroom, first floor apartment enjoying stunning sea and coastal views. The apartment which forms part of a conversion of a Victorian property is elevated on Seaton seafront. Communal Gardens and Parking. EPC rating D

SEATON £155,000

A well presented, second floor, 3 bedroom, purpose-built apartment located in the heart of Seaton within level walking distance of the beach and town centre. The apartment benefits from a balcony with sea views and a covered parking space.

SEATON £41,500

A 2 bedroom timber holiday chalet on Tower Chalet Country Park which is an ideal base for touring, being in the centre of the recently designated World Heritage Coastline in Lyme Bay. The Holiday Park has managed lawned communal grounds, allocated residents car parking and an adjacent convenience store.

BEER £92,000

A modern purpose built first floor retirement apartment (for over 55's) with Scheme Manager. Entrance hall - landing - double aspect lounge/dining room - kitchen - double bedroom - bathroom - gas central heating - car parking - communal gardens - No chain EPC rating C

COLYTON £375,000

A freehold, well established hair dressing salon with 3 bedroom spacious and attractive apartment over with roof terrace and views across the town. The salon is being sold as a going concern with all modern quality equipment. Must be viewed. EPC rating C

SEATON £275,000

Freehold or Leasehold High Street Commercial Premises with a 3 bedroom well presented maisonette above. Located in prime trading position (Leasehold available for the lock up shop only - enquire for details.) EPC rating G

SEATON £269,500

A substantial freehold commercial premises with maisonette over in a prime trading position. The accommodation comprises: restaurant/takeaway - preparation & store room - paved rear courtyard. EPC rating D

MUSBURY £690,000

A beautiful barn conversion with superb far reaching countryside views, annexe & land approaching 5 acres with stabling. Both the Barn and the Annexe offer spacious living accommodation with full double glazing. GFCH. Double garage/workshop & ample parking. EPC rating C

www.fsb4homes.com Viewings 7 days a week

rightmove.co.uk The UK's number one property website
PrimeLocation.com
Find a Property.com
property sharing experts THE WESTCOUNTRY TEAM

FORTNAM SMITH & BANWELL

Seaton Sales
01297 23939
fsbseaton@btconnect.com
Also at Charmouth and Lyme Regis

COLYFORD £220,000

NEW

Myrtle cottage is a very well presented Grade II listed, two bedroom, mid terrace, period, thatched cottage in the heart of Colyford Village. The cottage has the benefit of parking for two cars. This property must be viewed internally to fully appreciate the space and standard of accommodation on offer.

SEATON £139,950

NEW

Modern 2 bedroom apartment with lift, parking and visitor's parking. Purpose built block situated directly opposite the beach and within a short level walk to the town centre. Balcony and views towards countryside in the distance. EPC rating C.

SEATON £99,000

NEW

A one bedroom, 1st floor retirement apartment at Haven Court with a balcony and views towards Axe Cliff. The development is exclusively for the over-55s and was built in early 2002 by McCarthy & Stone. The apartment is within a short walk of the seafront and town centre. No onward chain. EPC rating B

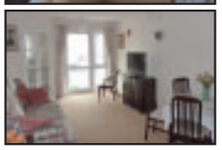

SEATON £235,000

NEW

2 bedroom detached bungalow in a quiet cul-de-sac which has been thoughtfully renovated throughout, situated in an elevated position with far-reaching countryside views. The property includes a large eat-in kitchen and has scope to further extend the accommodation, subject to the necessary consents.

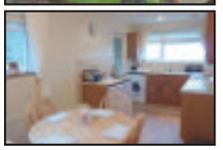

www.fsb4homes.com Viewings 7 days a week

rightmove.co.uk The UK's number one property website · PrimeLocation.com · FindaProperty.com

property sharing experts

FSB RENTALS LTD

Residential Lettings Professionals covering East Devon & West Dorset
Open Mon-Fri 9am to 5pm Sat 9am to 1pm

Tel: 01297 21120
fsbrentals@btconnect.com
1 Vintage Court, Seaton, Devon EX12 2QF

AXMINSTER £695 PCM

NEW

3 BED HOUSE SITUATED IN CUL-DE-SAC WITHIN WALKING DISTANCE OF TOWN CENTRE. KITCHEN/DINER. LOUNGE. CLOAKROOM. MASTER EN-SUITE. FAMILY BATHROOM. SMALL GARDEN. PARKING. GCH. EPC RATING:C

SEATON £450 PCM

NEW

NEWLY REFURBISHED ONE BEDROOM FLAT IN TOWN CENTRE LOCATION WITH LOUNGE, BEDROOM, KITCHEN, SHOWER ROOM, VIEWS OVER ESTUARY. PICTURE ATTACHED.

SEATON £550 PCM

IMMACULATE ONE BED 1ST FLOOR APARTMENT. KITCHEN. GOOD SIZE LOUNGE. BEDROOM. BATHROOM. GATED COMMUNAL COURTYARD. DOUBLE GLAZED. GCH. EPC RATING 67

SEATON £495 PCM

LSTR

2 BEDROOM GROUND FLOOR FLAT IN TOWN LOCATION WITH: SITTING ROOM. KITCHEN. BATHROOM. 2 DOUBLE BEDROOMS. DOUBLE GLAZING. GARDEN.

SEATON £875 PCM

DETACHED HOUSE WITH THREE BEDROOMS, MASTER EN-SUITE, LOUNGE, DINING ROOM, KITCHEN, 2ND RECEPTION, CONSERVATORY, GARAGE, PARKING, GCH, ATTRACTIVE GARDENS. EPC RATING 72. CHILDREN & PETS CONSIDERED.

SEATON £625 PCM

SPACIOUS 2 BEDROOM APARTMENT. NEWLY FITTED KITCHEN. LARGE LOUNGE/DINER. SHOWER ROOM. BALCONY. GCH. GARAGE. PARKING. REGRET NO CHILDREN OR PETS. EPC RATING 77

HONITON £725 PCM

NEW PRICE

MODERN 3 BED SEMI-DETACHED PROPERTY IN CUL-DE-SAC LOCATION. LOUNGE. KITCHEN/DINER. CLOAKROOM. MASTER EN-SUITE. FAMILY BATHROOM. GARDEN. PARKING. GCH. EPC RATING 75

SEATON £575 PCM

2 BEDROOM APARTMENT SITUATED CLOSE TO BEACH AND SHORT LEVEL WALK TO TOWN CENTRE. LOUNGE. KITCHEN. 2 BEDS. BATHROOM. BALCONY. ENTRY PHONE SYSTEM. COMMUNAL HALL WITH LIFT. RENT INCL. OF WATER. REGRET NO PETS. EPC RATING 77

SEATON £550 PCM

THIRD FLOOR FLAT WITH AMAZING COASTAL VIEWS. LOUNGE WITH ACCESS TO BALCONY LOOKING OUT TO THE BEACH. KITCHEN. BATHROOM. TWO BEDROOMS. DOUBLE GLAZED. EPC RATING 54

PROSPECTIVE LANDLORDS

Due to successful letting, we have a shortage of properties for our waiting applicants.

Please call 01297 21120 for a free valuation and expert advice on letting your property.

fsbrentals.co.uk Zoopla.co.uk

FindaProperty.com · PrimeLocation.com · ARLA · NAEA · The Property Ombudsman · Lettings Scheme · Safe Agent

property sharing experts

Symonds & Sampson

ESTABLISHED 1858

Dorset • Somerset
Devon • Wiltshire
Hampshire • London

RICS ARLA

Whitford **£1,100 pcm**

A substantial detached five bedroom traditional Devon Longhouse, benefiting from three reception rooms and master bedroom with en-suite. Gardens front and rear, outside storage, ample parking. Pets and children considered. Available immediately. EPC Rating E

AXL080027 **01297 32879**

Kilmington **£995 pcm**

An unfurnished five bedroom character style cottage with spacious and comfortable living accommodation, benefiting from conservatory, paved and enclosed garden and double garage. Available for short let Mid March - Mid June. Pets and children considered. EPC rated C

ACC120084 **01297 32879**

Birchill, Axminster **£575 pcm**

A furnished two bedroom annex to a farmhouse, on a working farm. Rural location, lovely countryside views and a pleasant setting. Regret no DSS or pets, children considered. Available immediately. EPC rated E.

AXL080037 **01297 32879**

Axminster **£725 pcm**

A well presented link detached three bedroom house with garage and parking. Benefitting from master bedroom with en-suite shower room, two further bedrooms and bathroom. Landscaped rear garden. Available immediately. EPC Rating C

AXL090015 **01297 32879**

Axminster **£895 pcm**

A substantial semi detached town house with four bedrooms situated on a popular residential development on the outskirts of Axminster. The property benefits from a very large top floor bedroom with dressing room and en-suite. Enclosed rear garden and garage and parking. Available immediately. EPC Rating C

AXM130042 **01297 32879**

Winsham **£925 pcm**

A delightful period detached 4/5 bedroom house, previously refurbished to a high standard whilst retaining many traditional features including kitchen with Aga. Parking for up to 2 vehicles, courtyard. Available Mid March. Small pets and children considered, (regret no dogs). EPC Rating E.

AXM130063 **01297 32879**

Axminster **£1,850 pcm**

A detached six bedroom house situated on a small farm within a mile of Axminster, offering spacious living accommodation whilst including traditional features, three reception rooms with wood burning stoves. Ample off road parking, outside storage. Pets and children considered. Available Immediately. EPC rated D.

AXM130066 **01297 32879**

symondsandsampson.co.uk

RED HOMES LETTINGS

Tel: 01404 41228 - www.redhomes.co.uk - email info@redhomeslettings.co.uk

NEW

Queen Street, Honiton
£550pcm

A delightful period cottage located within walking distance of the High Street. This well presented property offers good size accommodation and comprises: 2 bedrooms. Living room, newly fitted kitchen, modern bathroom, full gas central heating, double glazed, patio garden at rear. Conditions: No DSS or smokers, small pet considered

Orchard Way, Honiton **£695pcm**

A well presented detached bungalow offering good size 2 bed accommodation in quiet cul de sac location within walking distance of town centre. Comprising: 2 bedrooms, spacious living room, separate dining room, fitted kitchen, separate utility room, family bathroom, FGCH, double glazed, Garage and driveway, enclosed rear garden. Conditions: No DSS, smokers or pets.

Rosemount Gdns. Honiton **£675pcm**

Stunning 2 bed semi detached ground floor maisonette offering good size contemporary accommodation of the highest standard. Luxury f/f designer kitchen with all integrated appliances, gas central heating, double glazed, enclosed rear garden, allocated parking. No DSS, children, pets or smokers.

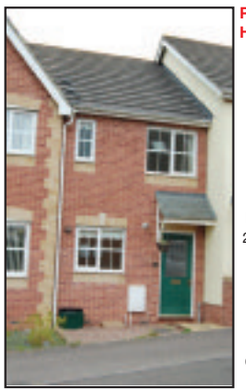

Pale Gate Close, Honiton
£650pcm

A well presented mid terraced property offering 2 bed accommodation in popular residential area. Property comprises: 2 beds, lounge/diner, f/f modern kitchen, bathroom, gas central heating, allocated parking, unfurnished. Conditions: No pets, smokers or DSS.

The Old Cider Cellar, Awliscombe **£850pcm**
(Inclusive of water use)

A delightful period property offering 3 bed accommodation within the grounds of a working farm in village location just outside Honiton. This property is presented in good decorative order throughout and comprises: 3 beds, large f/f kitchen, study, guest cloakroom, living room with log burning fire, en-suite to main bedroom, Oil fired heating, double glazed, good size garden, 2 x car ports. Conditions: No smokers or DSS, Pet considered.

Homelace House, Honiton **£475pcm**

A well presented first floor apartment in this sought after retirement development close to town centre. This property is available immediately for a long term let and comprises: Kitvhen, Lounge/dining room, bathroom, Double bedroom, Shared use of communal gardens, guest room, laundry room. Conditions: No DSS, Children, smokers or pets.

Westminster Close, Feniton **£680pcm**

This 3 bed semi detached property offers ideal family accommodation located in popular residential area minuets from main line rail station. This property is well presented and comprises 3 beds, lounge, downstairs cloakroom, f/f modern kitchen, bathroom, garage, driveway parking. No pets, smokers or DSS.

Willowdale Close, Honiton **£820pcm**

A very well presented 3 bed semi detached family home in quiet residential area on outskirts of town. This good size property offers ideal family accommodation and comprises: 3 beds (2 doubles and good size single) lounge, modern f/f kitchen with dining area, family bathroom, Full gas central heating and double glazed throughout, Garage, driveway with ample parking. Large enclosed rear garden. Conditions: No DSS or smokers, pet considered.

Holly Close, Honiton **£750pcm**

A good size 3 bed semi detached property in popular residential area. This well presented family home has been newly redecorated throughout and comprises: 3 beds, lounge, dining area, F/FG modern kitchen with integrated appliances, bathroom with electric shower, Newly fitted gas central heating, enclosed rear garden, garage and driveway. Conditions: No DSS, pets or smokers.

New Street, Honiton **£520pcm**

2 bed 1st floor flat in ideal town centre location. Comprising: 2 bedrooms, lounge, fitted kitchen, bathroom, full gas central heating, double glazed. Available immediately.

New Street, Honiton
£650pcm

A good size 2 bed 1st floor split level flat in ideal town centre location. The property comprises: 2 bedrooms, study/storage room, good size living room, fitted kitchen/dining area, Gas central heating. Conditions: No DSS, pets, children considered.

LET

Hazelwood Close, Honiton **£650pcm**
(Inclusive of gas/elec/water)

Well presented 2 bed house offering good size accommodation in popular residential area. This property comprises: 2 bedrooms, lounge, modern kitchen, bathroom, full gas central heating and double glazed, rear garden. Conditions: No pets, DSS or smokers.

LET

Gronau Close, Honiton **£695pcm**

Semi detached house in popular residential location offering good size 3 bed family accommodation comprising: Fitted kitchen, spacious lounge, dining room. family bathroom, enclosed rear garden, off street parking, Full gas central heating, double glazing, unfurnished, no smokers, pets or DSS. Available immediately

Oak View, Honiton **£850pcm**

A superb and spacious 3 bed detached bungalow in sought after location. This property has been recently redecorated and is presented in excellent order throughout. Comprising: 3 bedrooms, good size living room, fully fitted kitchen, family bathroom, conservatory, full gas central heating and double glazing, garage and off street parking. No pets, children considered.

Tencery Orchard, Old Dunkeswell
£595pcm

3 bed terraced house in sought after Old Dunkeswell location. Property is set over 3 floors and comprises: 3 bedrooms, living room, kitchen, small conservatory, bathroom, enclosed rear garden. Pets considered.

New Street, Honiton **£450pcm**

1 bed ground floor flat in town centre location. Comprises: 1 bedroom, living room, kitchen area, shower room, full gas central heating, double glazed. Long let available.

DPS The Deposit Protection Service

For a free rental valuation please call 01404 41228

Seaton Office 01297 20080

!Rent me

Axminster office 01297 598307

SEATON & BEER

£250pcm UF
STUDIO FLAT
Town centre and near to seafront. Separate Kitchen and Bathroom. Electric Heating.

£340pcm UF
STUDIO FLAT
Town centre and near to seafront. Separate Kitchen and Bathroom. Electric Heating.

£460pcm UF
PENTHOUSE FLAT
2-bed. Stunning sea views. Some white goods. Electric Heating.

£480pcm FF
FIRST FLOOR FLAT
1-bed. Built-in Oven and hob. Shower facility. Gas CH.

£485pcm UF
FIRST FLOOR FLAT
1-bed. Cooker, Fridge and Freezer. Shower facility. Gas CH.

£520pcm UF
MID TERRACE HOUSE
1-bed. Shower facility. Electric Heating. Parking.

£595pcm UF
THIRD FLOOR FLAT
1- Large bedroom. Sitting Room / Dining Room with extensive coastal views.Built-in Oven and Hob.Shower Facility. Electric Heating. Allocated Parking.

AXMOUTH £600pcm UF
LET SUBJECT TO REFERENCES
END TERRACE COTTAGE
2- bed. Cooker, Fridge and Freezer. Electric Heating. Rear Garden. Off Road Parking for 1 vehicle.

£750pcm UF
SEMI DETACHED HOUSE
3- bed. Built-in Oven and Hob. Cloakroom. Shower facility. Gas CH. Garden with Shed and Summerhouse. Garage.

BEER £760pcm UF
MODERN TERRACED HOUSE
2-bed. Shower facility. Gas CH. Garden and parking.

BRANSCOMBE £975pcm UF
SUPERB BARN CONVERSION
2-bed. Built-in white goods. 2-Receptions. 2- Shower Rooms and En-suite Bathroom. Oil CH. Terraced Garden and Parking for 2 vehicles.

AXMOUTH £1,200pcm UF
THATCHED FARMHOUSE
4- bed. Inglenook fireplace. Built-in electric Oven and Hob. Bathroom and En-suite Shower Room. Oil-fired Heating. Large Garden with stone built Shed. Off Road Parking.

COLYTON & CULLOMPTON

£435pcm UF
SECOND FLOOR FLAT
Town centre location. 1-Double Bedroom. Electric Cooker. Electric Heating.

RENT REDUCED £725pcm UF
MID-TERRACE HOUSE
3-bed over three floors. Built-in oven and hob. En-suite. Gas CH. Rear Garden with patio and Shed

CULLOMPTON £580pcm UF
LET SUBJECT TO REFERENCES
TERRACED COTTAGE
2-bed. Working Fireplace. Built-in oven and hob. Shower facility. Gas CH. Rear tiered Garden with decked area.

AXMINSTER

£410pcm UF
SECOND FLOOR FLAT
1-bed. Electric oven and hob. Electric Shower facility. Electric heating.

£450pcm UF
GROUND FLOOR RETIREMENT FLAT
1-bed. Electric oven and hob. Electric Shower facility. Electric heating. Enclosed courtyard garden. Use of Communal garden and Conservatory. Over 40 age restriction.

CHURCHILL SHORT LET £500pcm PF
CHARACTER COTTAGE ANNEX
1-bed. Living / Dining with woodburning Rayburn. Some white goods. Shower room. Courtyard garden. Parking.

£550pcm UF
SECOND FLOOR FLAT
2-bed. Gas Feature fire. Kitchen includes white goods. Shower facility. Gas CH. Secure entry.

£695pcm UF
LINK DETACHED HOUSE
2-bed. Gas Feature fire. Built-in Oven and hob. Conservatory. Shower facility. Gas CH. Enclosed rear Garden. Garage and Driveway Parking.

£695pcm UF
END TERRACE HOUSE
3-bed. Built-in Oven and hob. Utility area and Cloakroom. Shower facility. Gas CH. Enclosed rear Garden. Driveway Parking for two vehicles.

CHURCHILL £900pcm UF
FARMHOUSE in RURAL LOCATION
3-bed. Oil-fired Rayburn for cooking and heating. Built-in electric hob. Lounge with inglenook fireplace and woodburner. Bath with shower facility. Open plan lawn area. Parking for up to 3 vehicles.

CHARD & TAUNTON

CHARD £495pcm UF
MID-TERRACE COTTAGE
1-bed. Fitted Kitchen. Shower facility. Gas CH. Communal courtyard garden. Street parking.

TAUNTON £500pcm UF
FIRST FLOOR FLAT
2-bed. Modern fitted kitchen. Shower Facility. Electric heating.

LANDLORDS – WE HAVE HAD AN EXTREMELY BUSY MONTH IN OUR AXMINSTER OFFICE AND NOW REQUIRE 1, 2, AND 3 BED PROPERTIES FOR RENT IN THE AXMINSTER, CHARD, LYME REGIS AND BRIDPORT AREAS

www.championholmes.co.uk enquiries@championholmes.co.uk

ARLA APIP The Property Ombudsman DPS Zoopla.co.uk

STAGS

stags.co.uk

Residential Lettings

ARLA Association of Residential Letting Agents

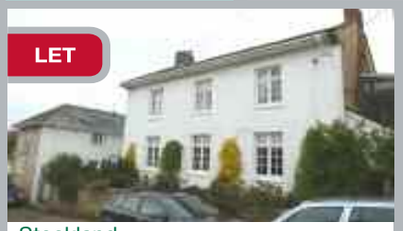

Stockland
Detached 5 bedroom house with garden, swimming pool and hot tub. Cloakroom, lounge/dining room, kitchen/family room, utility, attic room, 3 bathrooms. O.F.C.H. EPC Band F. Web Find: 53653
£1,500 pcm **Honiton 01404 42553**

Colyford
3 bedroom chalet bungalow with panoramic views. Sitting room, kitchen/dining room, conservatory, sun room, utility, 2 bathrooms. Garden, parking, garage. G.F.C.H. EPC Band D. Web Find: 56998
£995 pcm **Honiton 01404 42553**

Dalwood
3 bedroom stone built cottage. Sitting room, kitchen/dining room, utility, bathroom. Gardens, storage buildings, parking. E.N.S.H. Open fire, rayburn. EPC Band F. Web Find: 48829
£850 pcm **Honiton 01404 42553**

Plymtree
Well appointed unfurnished 3 storey cottage. Kitchen/dining/living room, utility room, 2 bedrooms, bathroom. G.F.C.H. Garden. EPC Band D. Web Find: 34187
£675 pcm **Honiton 01404 42553**

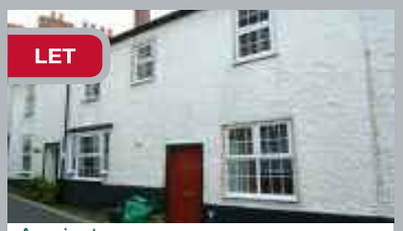

Axminster
Well appointed and spacious 3 bedroom mid terrace cottage. Sitting/dining room, kitchen/breakfast room, cellar storage, bathroom. Garden. G.F.C.H. EPC Band C. Web Find: 34098
£650 pcm **Honiton 01404 42553**

Upottery
2 bedroom unfurnished cottage in popular village location. Sitting room, kitchen, bathroom. E.N.S.H. Garden (gardener included), parking. Oil fired rayburn. Web Find: 34186
£575 pcm **Honiton 01404 42553**

Honiton
Unfurnished 2 bedroom cottage in a courtyard setting in town centre. Sitting room, kitchen/dining room, bathroom. G.F.C.H. Allocated parking. EPC Band D. Web Find: 34253
£550 pcm **Honiton 01404 42553**

Honiton
2 bedroom unfurnished first floor apartment situated within town center. Fitted kitchen, sitting room, modern bathroom with shower. G.F.C.H. Web Find: 34071
£475 pcm **Honiton 01404 42553**

Cornwall | Devon | Somerset | Dorset | London The West Country Letting Agent

Covering East Devon, West Dorset and South Somerset

STRICTLY BUSINESS

SEATON £500 PCM
A well appointed, one bedroom, apartment in a quiet position, has open plan living area with stunning views. Fully equipped fitted kitchen area. Large double bedroom with valley views. Shower room en suite. Gas central heating, double glazed and private parking. Water incl. EER; C

WILMINGTON £650 PCM
A 2nd floor apartment has Lounge/dining room, with stunning views across the gardens, tiled bathroom with shower over bath. Well fitted kitchen with appliances, two double bedrooms. NSH. Use of - Heated indoor pool, gym, tennis court and 10 acres of gardens/woodland. Reserved parking - regret no pets. EER; E

SEATON £480 PCM
A second floor, one bedroom apartment has fitted carpets/ curtains throughout. Hallway has airing cupboard with auto washer dryer, cloak room. Open plan living room with lovely views. Fitted kitchen area has integral fridge, freezer, hob and oven. Double bedroom with fitted wardrobe and shower en suite. 1 parking space. Regret no pets/children. EER; D

BEER £500 PCM
A well appointed flat in a retirement complex with parking, communal courtyard and garden. Entrance hall, fitted cupboards, lounge with bay window, arch to fitted kitchen with appliances. Double bedroom. Shower room. Gas central heating, fitted carpets/curtains and double glazed. EER; C

SEATON £425 PCM
A modern one bedroom flat in the town centre. Fitted carpets and blinds throughout. Open plan living area to fitted kitchen area with integral appliances. Fully tiled bathroom with shower over bath. Gas central heating, d/gl. Regret no Children/Pets. EER; B

KILMINGTON £695 PCM
Not far from the centre of the village and tucked away, Full of character, this 2 bedroom unfurnished lovely old cottage with Sitting room and inglenook fireplace, kitchen with rayburn, cloakroom, large master bedroom with views. a 2nd, large double room, bathroom. Beautiful garden and parking. EER; F

LANDLORDS!

We are looking for properties in all areas for our waiting list! - Telephone for a free, no obligation property appraisal – choose the level of service to suit you. Rental collection – Tenant find service – Full or part property management service available.

Zoopla.co.uk

Licensed, experienced and qualified Members of ARLA.
Telephone: 01297 22101
Web: www.strictly-business.co.uk E-mail: letting@strictly-business.co.uk

Property Live.co.uk · The Property Ombudsman · ARLA

GREENSLADE TAYLOR HUNT

www.gth.net

Residential Lettings & Property Management

Luppitt £1400 PCM

A particularly spacious, traditional rural property recently updated to a very high standard. 4 Bedrooms (2 ensuite), garden & parking. No dogs/smokers/dss. Energy Rating F
Honiton Office 01404 46222 Fast Find HON110299

Honiton £850 PCM

An attractive & spacious detached 3 bedroom house located just off the town centre with garden, garage, gas CH. No DSS/pets/smokers. Children considered. EPC Rating D
Honiton Office 01404 46222 Fast Find HON110062

Honiton £825 PCM

An attractive 3 bed town house in very good order throughout with accommodation across 3 floors. Available March 2013. No smokers/dss/pets/children. Energy Rating C
Honiton Office 01404 46222 Fast Find HON110276

Feniton £760 PCM

A 3 bed semi detached property with rural views, situated within a popular East Devon village. Garden, garage & off road parking. Gas CH, UF. No DSS/smokers. Energy rating D
Honiton Office 01404 46222 Fast Find HON110138

Yarcombe £750 PCM

In a rural setting within the Yarty Valley, a cosy 2 bed period property displaying beams, vaulted ceilings & a wealth of character throughout. Longer let preferred. Energy Rating E
Honiton Office 01404 46222 Fast Find HON110067

Wilmington £680 PCM

A super light & airy 2 double bedroom apartment in a rural setting, with residents gym, swimming pool, tennis court, extensive grounds & allocated parking. UF. EPC rating F.
Honiton Office 01404 46222 Fast Find HON120047

Newlands £625 PCM

A 2 bedroom mid terrace property with easy access to the High Street. Enclosed rear garden, gas central heating & unfurnished. No dss/smokers. Long let preferred.
Honiton Office 01404 46222 Fast Find HON

Honiton £550 PCM

A 2 bed property in good order throughout, conveniently situated off the High St & offering private allocated parking. Over 55's occupancy restriction. EPC rating D
Honiton Office 01404 46222 Fast Find HON120366

Residential | Lettings | Agricultural | Commercial | Antiques Saleroom | Land & Planning
Offices across Somerset Dorset & Devon also Mayfair London

ARLA www.gth.net

Pulman's View Jobs

MAKE YOUR ADVERTISING BUDGET GO FURTHER
Jemma Moore
call 01297 446158
email jemma@pemedia.co.uk

Axminster Job Club

Here to Help

The Axminster Job Club is free and a great place to come if you are searching for employment in the area. On offer there is on-line computing, local newspapers to go through and new vacancies are displayed each week. This is a friendly environment to work in and tea and toast are served.

Working with us are the National Careers Service, Job Centre Plus, Devon Adult and Community Learning (courses in IT, English, Maths), East Devon Volunteers, Lyme Net, Read Easy, and the Citizens Advice Bureau.

The Job Club meets at the Methodist Hall, Lyme Road (opposite Flamingo Pool) on Thursday mornings from 0930.
PLEASE NOTE: until 10th April we will also be open on Wednesday mornings from 0930.

www.axminsterjobclub.com

The Harbour AXMOUTH

The Wheelwright and Harbour Inn group have some fantastic opportunities for our newly refurbished Harbour Inn at Axmouth.

We are looking for self-motivated, customer friendly staff in all departments.

Front of House – Bar Staff, Waiting Staff
Kitchen – Kitchen Porter, Chefs of all levels

A prime position is available for a Manager to oversee the day to day running of one of our premises. You must be self-motivating, enthusiastic and have a keen eye of detail.

Please telephone for a Job Application Form
Gary 07889 647708 or Toni 07845 798052.

RIVER COTTAGE

GENERAL ACCOUNTS ASSISTANT

We are looking for someone to join our busy accounts department At River Cottage H.Q, Axminster.

Full time position, supporting 2 companies.
Duties will include Sales Ledger, Purchase Ledger, Bank Reconciliations and preparation of accounts up to TB level
Good knowledge of Excel and SAGE essential
To apply e mail: **careers@rivercottage.net**
with your up to date C.V. & covering letter

HOUSEPROUD

CLEANERS NEEDED FOR BUSY AXMINSTER BASED CLEANING COMPANY,
various hours available to include Saturdays.
Experience preferred, must be reliable and have own car. References required.
Telephone Jill on 01297 34444 or 07980 471981

CANNON

We are looking for
NIGHT CARE ASSISTANT
CLEANER
CARE ASSISTANT
For an application form please contact
Thornfield Care Home Seaton: 01297 20039

Doveleigh Care Ltd

Have staff vacancies at
Doveridge, Colyton

CARE ASSISTANTS & COOK

Benefits include:
Good rates of pay, 6 weeks paid holiday, free meals, paid breaks, free QCF (formally NVQ) training, pleasant and friendly working environment

Experience preferred, but not essential as training can be provided

Please call 01297 22451 to apply (ask for Amy)

LYME BAY VIEW CARE HOME

Has a vacancy for an
Experienced Cook
Hours 8am to 2pm. 4 mornings per week; with flexibility to cover holidays and sickness. Experience working with the elderly desirable.
Anyone interested Please contact Judith Adams on 01297 22629

Coast and Country Services

House keepers/ cleaners required in Seaton, Beer and Colyton areas.
Please call 01297 444978 or 07792 589338.

PLEASE NOTE – FREE CLASSIFIED LISTINGS OF ITEMS FOR SALE ARE ACCEPTED BY EMAIL – marie@pemedia.co.uk OR POST ONLY

WANTED by local collector. Coin, badges, old photographs and other collectables pre-1950 etc. Can call and cash paid. Tel 07891-745565

WHIRLPOOL washing machine Type AA1200. Nice condition best offer nearest £40. Buyer collects call 01404 871599

DINING room table 5 ft 2"" x 3 ft extending to 6ft 6 ins, Complete with 6 chairs and display drinks cabinet 5ft 2 ins x 6 ft 4 ins high £50 ONO. Buyer collects. Phone 01404 871599

RANGEMASTER 110 Cooker & hood vgc £150 ono. Bosch Fridgefreezer vgc £50 ono Zanussi Fridge £20 ono. Hotpoint Aquarius Dishwasher vgc £50 ono (refitting kitchen) telephone 01404 45678

WROUGHT Iron Gate 78" x 39" round head £75 01297 33655

RANGEMASTER cooker and hood VGC £150 ono bosch fridgefreezer VGC £50 ono hotpoint aquarius dishwasher VGC £50 ono zanussi fridge £20 ono 01404 45678

HOTPOINT dishwasher very good condition £40 01297 444575

GREENHOUSE heavy duty reinforced covers fitted shelves ground pegs guy ropes 6'3" H/L 4'1" D as new in unopened box cost £59.99 accept £30 01297 32495

SUNNINGDALE HOUSE CARE HOME

31 Kings Road, Honiton, Devon

CARE ASSISTANT

Please ring Rachel Shears on 01404 41677
"Quality 24 hour care in a homely atmosphere"

Clock Repairs

HONITON CLOCK & BAROMETER CLINIC

A family run firm of traditional clock, barometer & barograph restorers.

Bristish Horological Institute

12 month guarantee on all work
Free estimates • Insurance work undertaken
Home visits by our resident Horologist

01404 47466

16 New Street, Honiton EX14 1EY
Open 10am-4pm (1pm Sat) Thursday CLOSED

Online Auction

MST AUCTIONEERS
Hangar 1, Marcus Road
Dunkeswell, EX14 4LB
Tel: 01404 891833
email: info@mstauctioneers.co.uk
Website: www.mstauctioneers.co.uk

Online Auction

Upon Instructions of David Kirk Esq.
Administrator of Tancocks Garage (Exeter) Ltd

COMMERCIAL GARAGE EQUIPMENT
MoT TESTING STATION & BODY SHOP

On Site Location: Tancocks Garage Ltd
Units 16/7 Kestrel Business Park, Sowton Industrial Estate, Exeter EX2 7JS

On Monday 18th March 2013 from 12.00 noon.
Viewing: Friday15th & Saturday 16th March from 10am - 4pm

WORKSHOP: Tecalmit MOT Test Centre rolling road 2004, TG4 Exhaust analyser,& Headlight alignment unit. Hofmann Geoliner 4 wheel alignment station + Easmont Tyre Changer & Balancer. Wheelrite Combi machine, Wigam Piccola aircon recharger. Engine hoists, Trolley jacks, Hyd. Press, Parts washers, Techno multicharger, tools, pillar drill, oil dispensers, work benches, engine & gearbox jacks . General stores.

VEHICLE RAMPS: Bradbury 6 post 14 ton lift, Tecalemit 5 ton 4 post '04, Stenco 2 post 4 ton '03, Tecalemit 3.5 ton 2 Post '07. Bradbury 4ton 4 post.

BODYSHOP: Todd Commercial spray booth 8.5m, Blackhawk P-188 jig , Dana dozer, HPC Pulsair compressor + dryer. Body jacks, stands, screens.

WELDING EQUIPMENT: GYSpot 11500 twinhead, BOC Transmig, GYS200 Duomig, Migatronic Automig 180, Oxy/acetylene kit.
Office Furniture: desks, chairs, filing cabinets etc.

Hosted by ***Bidspotter.co.uk***
www.mstauctioneers.co.uk ***Tel: 01404 891833***

Public Notice

NOTICE OF CONFIRMATION OF AN ORDER

HIGHWAYS ACT 1980
WILDLIFE AND COUNTRYSIDE ACT 1981
DEVON COUNTY COUNCIL
(FOOTPATH NOS. 93, 67 & 68 UPLYME)
PUBLIC PATH DIVERSION AND DEFINITIVE MAP AND STATEMENT MODIFICATION ORDER 2011

On 25th February 2013 Devon County Council confirmed the above order made under Section 119 of the Highways Act 1980 and Section 53A(2) of the Wildlife and Countryside Act 1981.

The effect of the order as confirmed will divert parts of public Footpath Nos. 93, 67 & 68, Uplyme running from a line near Lower Rhode Farm to a line running through fields to the southwest of Lower Rhode Farm, as shown on the order map.

A copy of the order and the order map have been placed and may be seen free of charge at the offices of East Devon District Council, Knowle, Sidmouth, EX10 9HL, from 9.00am to 4.00pm, Monday to Friday, or on request to the Clerk to the Parish Council. Copies of the order and map may be bought from the address below at the price of £5.00.

The order comes into force on 25th March 2013, but if a person aggrieved by the order wants to question its validity, or that of any provision contained in it, on the ground that it is not within the powers of the Highways Act 1980 as amended, or on the ground that any requirement of the Act, as amended, or of any regulation made under the Act has not been complied with in relation to the order, he or she may, under paragraph 2 of Schedule 2 to the Act as applied by paragraph 5 of Schedule 6 to the Act, within 6 weeks from the date of this notice, make an application to the High Court.

DATED: 15th March 2013
JAN SHADBOLT County Solicitor, County Hall, Exeter EX2 4QD (Ref: JDH/B05299)

LocalServices

MAKE YOUR ADVERTISING BUDGET GO FURTHER
Jenna Wellman
call 01297 446147
email jenna.wellman@pemedia.co.uk

REMOVALS, CLEARANCE & STORAGE

All Rubbish & Chard House Clearance
WE CLEAR:
Businesses, Homes, Garages, Outbuildings, Asbestos, Shop Fitters Contracts, Gardens, Green Waste, Furniture, Carpets, Builders Waste, Rubble, Electrical & Electronic Equipment (WEEE), Mixed Waste, Soil, Flood & Fire Damage, etc.
WE UNDERTAKE: Demolition, Tree Felling & Surgery and are fully qualified and insured arborists
7 Day Service
07813 836876 or 01297 533533
www.allrubbish.co.uk or www.chardhouseclearance.co.uk
Fully Insured, Licensed Waste Carriers & Brokers CB/JM3355JN SIC 38.1 SIC 38.3
Committed to Recycling
City & Guilds NPTC Lantra

HUNTHAY STORAGE OF AXMINSTER
High quality, individual units.
Good Access.
Suit household or business use.
Owner lives on site.
Very reasonable rates.
Telephone: **01297 33839**
Mobile: **07779 550771**
www.hunthay.co.uk

Self Storage Units
Large & small storage Units to rent in Sidmouth, weekly, monthly, yearly contract from £21 per week.
Local removals for customers
Phone 01395 571002 or 07775 695687

Starrs Storage
Removals & Clearances
FULL HOUSE REMOVALS
• Professional & fully insured service.
SECURE INDOOR SELF-STORAGE
• 5ft / 10ft / 20ft / 40ft storage units
CLEARANCES
• Single items, Bereavement, Fire, Flood etc.
MAN AND VAN SERVICE
• Deliveries and collections
See how much you can save ... Let us take the weight off your shoulders!
VAT FREE!
Call today 01404 891490 / 07886 488634
starrsstorage@btinternet.com / www.starrsstorage.com
Dunkeswell Aerfield, Honiton Est 2006

VAN & MAN

Removals, Local, National and European, I will move it!
Shipping also available.
Just Call for a quote
Call Chris on 01404 45213
or 07967 759246

Lyme Bay Removals and Self Storage
Local & National Removals
HOUSE CLEARANCES
Whole contents purchased and single items
Self Storage
NOW OPEN
All units inside secure building from £15 per week
Available Short & Long Term
Access seven days a week
OWN PARKING
Removals 01297 22453
& Self Storage 01297 22777
info@lymebayauction.co.uk
www.lymebayauction.co.uk

AVID MOVE
FOR ALL OF YOUR REMOVAL NEEDS
• Man and Van Service • House Clearances
• Home and Office Moves
• Fully insured
Tel: 01404 384004
E: sales@avidmove.co.uk
W: www.avidmove.co.uk

MAN AND VAN
Removals Large or Small
House Clearances
Local/Europe (France/Spain)
Friendly service
Call for a quote
Mike 07891 707482

Smooth Move of Honiton
Call Steve on 07508 752274 or 01404 234135
Call Wayne on 07508 752285
• Family Run Friendly and Reliable Service
• House Removals • Local and Long Distance
• Storage and Packing Services available
• 2nd Hand Furniture Bought and Sold
• Free Estimates • Man & Van Service
• Very Competitive Rates
smoothmoveofhoniton@hotmail.co.uk

TAYLORS REMOVALS
Local/National/Overseas
Full or Part Loads
Storage Facilities
House Clearances
AVAILABLE 7 DAYS A WEEK
Tel: Dave or Dean
(Axminster) 01297 35740

COMPUTER HELP & BUSINESS

The Computer Doctor
Fast, Friendly Local Service In East Devon For Problems Involving
Viruses - Slow Computers - Wireless Issues
Internet - New System Setup - Hardware
Software - Laptop Repair - Data Recovery
Broadband - Email Issues - Home Visits
Call Mike on
FREEPHONE
0800 09 20 419
07974968131

PC DOCTOR+ @STARRE
LOCAL HELP FOR EMAIL & INTERNET PROBLEMS
NO-FIX - NO-FEE COMPUTER HEALTH CHECKS
Call Gareth or Peter
HOME INSTALLATIONS
WEB DESIGN & MAINTENANCE
BROADBAND/ WIRELESS NETWORK SOLUTIONS
Also available in store Inkjet cartridges
01297 24451 it@starre.co.uk
2 Harbour Road, Seaton, East Devon EX12 2LS

Be Noticed
Call us now to promote your business
01297 446147

WM Removals of Honiton
No Job Too Small
- Covering the UK
- Competitive Rates
- Personal & Reliable Service
- Short Notice Service
- Storage Available
- Full Packing Service Available

Supported by The Prince's Trust
Please Call Wayne for a Free Quotation NO VAT
T: 0781 4049 169 E: info@wmremovals.co.uk

REPAIRS, AERIALS & SATELLITES

HONITON AERIALS
- Picture Break Up? Freeze?
- No Satellite Signal?
- Need a New Digital Aerial?
- Extra Points Extensions?
- Wireless Internet Problems Resolved
- Cat 5/6 Network Systems Installed
- Storm Damage, Repairs and Insurance
- Fast and Reliable Response
- Motorised Satellite Systems
- CCTV with Remote Viewing

THE AERIAL MAN
01404 539119 dishdr@hotmail.co.uk

AERIALS & CABLE
TV & Radio Aerials
Installations & Repairs
Satellite Installation
UHF & VHF
Digi Upgrades & Boxes
Multi Point Installation
Established 42 years
Tel:01297 443928
Mobile
07814 481833

TELEVISION REPAIR
Your Local TV Repair Service
LYME BAY TELEVISION SERVICE
Repairs and Service to TV, DVD, VCR & AUDIO
Telephone: 01297 445561
Mobile: 07815730626
Email: angus.wheller@gmail.com

CLEANING SERVICES

OVEN CLEANING

Does your Oven, AGA or Range need Gleaming?
Then Call Nick Paul at OvenGleamers today on:
01297 598345
"Nick cleaned my oven and hob the other day and all I can say is 'Wow', the result was amazing. Thank you so much." Mrs Rogers
www.OvenGleamers.com
Ovens | AGAs | Ranges | Microwaves | BBQs

WINDOW CLEANING

THE WINDOW CLEANER
AXE VALLEY
Windows, Guttering, Fascias and Conservatories Cleaned
Patios and Driveways Jet Washed
The Reach & Wash System
Tel: 01395 489458 or 07446 121512

CARPET CLEANING

DRY CARPET CLEANERS
A True EARTH Friendly Process
FREE WINDOW CLEAN (EXTERNAL) WITH EVERY ORDER
dry-as-a-bone.co.uk "forget wet"
- No Wet Carpets
- Zero Drying Time
- Carpets Can Be Used Immediately
- Safe Non-Toxic Natural Biodegradable Product
- Harmless to children & pets

TEL: 01297 22862

Clean Living NCCA
Carpet & Upholstery Cleaning
First Class Service - First Class Results
- Free Survey with no obligation
- Safe cleaning of both wool & synthetic carpets
- Upholstery
- Leather
- Oriental carpets a specialty
- Turbo drying of carpets & upholstery
- Safe insect/moth/fleas protection/extermination
- Fire proofing of carpets
- Stain-guarding of carpets & upholstery
- Covering W. Dorset, E. Devon & S. Somerset
- All work properly insured
- Full member of the NCCA

Tel: 01297 561505 or 07970 060449

CHIMNEY SWEEP

lyme bay oven cleaning
Call Julie for a free quote
tel: 01297 445359
email: info@lymebayovencleaning.co.uk
web: www.lymebayovencleaning.co.uk

Richard Scott Chimney Sweeping
A member of the Guild of Master Chimney Sweeps
Brush and Vacuum sweeping
Insurance certificates issued
Tel. 01297 24157
Mobile: 07870 891581
richard@underleys1.fsnet.co.uk

V. Munday
CHIMNEY SWEEP
Fully Insured
Certificate Issued
Minor Stove Repairs
01404 812 585

The Chimney Keepers
- Power sweeping • Installation of stoves
- Cowls fitted • Certified Chimney Sweep
- HETAS approved • Safety certificates issued

Tel: 01297 370039
Mobile: 07919 915474
HETAS
www.thechimneykeepers.co.uk

CLEANING

Mandy's Cleaning Services
Reliable, Friendly and Experienced.
References available
Flexible hours
Tel: 01297 32466 Mobile: 07790 298260

Carole's Domestic Service
Weekly and Fortnightly cleans
Hours are now available in Seaton, Colyton, Axminster and Surrounding Areas
Trustworthy & highly trained staff
You won't be disappointed
Tel CAROLE on: 01297 24202

HOUSEPROUD
NO TIME TO CLEAN GIVE ME A RING
Domestic & Commercial Premises
Regular and One Off
Spring Cleans, House Moves,
Lettings, Shops & Offices
YOU NAME IT - WE CLEAN IT
Experienced, Friendly, Reliable Service
Free Quotes
Tel: Jill 01297 34444
07980 471981

EAST DEVON CLEANING SERVICES
- ✓ Carpet & Rug Cleaning
- ✓ Upholstery Cleaning
- ✓ Tile & Grout Cleaning
- ✓ Patio Cleaning ✓ End Of Tenancy Cleaning
- ✓ Office Cleaning
- ✓ New advanced quick drying machine
- ✓ Fully Trained, Fully Qualified & Insured
- ✓ Free no obligation estimate or site survey
- ✓ 0% VAT
- ✓ Member of National Carpet Cleaners Association

NCCA
Phone Mike on: 07803521386 or (01404) 45696
mike@eastdevoncleaningservices.co.uk

GARDENS & LANDSCAPES

LOGS FOR SALE

"ASHLEYS" ASH LOGS
2 YEARS SEASONED
BARN DRIED HARDWOOD LOGS
CUT & SPLIT TO SUIT
BEST QUALITY,
QUANTITY AND PRICE
SUPPLYING ALL LOCAL STOVE COMPANIES AND INDIVIDUAL HOUSEHOLDS
01297 680535 / 07807 455160
Jarvis Stoves
Exeter Stoves & Chimneys

Dorset Firewood
QUALITY SEASONED
LOGS FOR SALE
AND KINDLING
Hard wood or mixed loads available.
Place your order now before the winter rush.
Ring for Details and prices
07773 845724
01297 678351
www.threecountiesgroup.com

SEASONED LOGS FOR SALE
Any size loads available,
Ring anytime on
07979 646110 or
07815 755608

DRY STORED HARDWOOD LOGS FOR SALE
Telephone
01297-678786

POND SPECIALIST

AQUATIC SOLUTIONS
POND AND WATER FEATURE SPECIALIST
Renovation
Construction
Aquatic Weed Control
Disease Diagnosis & Treatment
Water Quality
Aquarium Installation
Garden Maintenance
PAUL HILL HND FFFM
12 years experience in Aquatics & Water Engineering
References available
Tel: 01460 30770 (Winsham)
Mob: 07875 584226

Don't just match your competitors...
...strike up new business by advertising in our series of newspapers
Palmer's from View newspapers

ORNAMENTAL IRONWORK

Ornamental Ironwork
GATES ♦ BALUSTRADES ♦ HAND RAILINGS ETC
WELDING REPAIRS & FABRICATION
P.R. DRIVER
105A Harepath Road, Seaton,
Devon EX12 2DX
TELEPHONE: 01297 21109

GARDENS & LANDSCAPES

GARDEN & LANDSCAPE SERVICES

MJ Property Services
Driveway and ground work contractors
- New driveways (gravel & tarmac)
- Kerb laying
- Drainage
- Patio & Fencing
- Building work and repairs
- Mini Digger work

No job too big or small
We try to beat any like for like quote
Family Business • Free Quotes
01404 823816 or 07748 465040

Eden Garden Developments
Design, Construction & Care of Landscapes & Gardens
Fencing, Gates & Decking, Walling, Patios, Paths, Ponds, Gravel Schemes, Lawns, Custom Design, Garden Care
Gardens & Fencing
01297 23596 & 07977 415446
www.a1-environmental.com
GREAT DEALS ON FENCING, DECKING & PATIOS

COASTAL GARDENS OF LYME REGIS
All aspects of garden maintenance and complete landscaping service
23 years experience
Call Garry Gibbs for a professional and friendly service on
01297 445943 or 07747 893430

Halcyon Landscapes Ltd
All aspects of Design and Construction
Driveways, Pergolas, Decking & Patios, Fencing & Walling, Tree Surgery, Garden Clearance, Paving & Turfing, Maintenance, Tree Felling, Hedge Cutting
Established 1989 Full Liability Insurance
Commercial & Domestic Projects undertaken
Tel: 01297 625083 www.halcyon-landscapes.co.uk 07980 986308
For advice and a FREE ESTIMATE do not hesitate to contact us and discuss your individual needs

RUSTIC TREE & GARDEN SERVICES
20 years experience for all your garden requirements
- Grass cutting & Hedge Trimming
- Tree Felled • Hedgelaying
- Fencing, New or Repairs • Stone Retaining Walls
- Gravel Schemes • Turfing Laying
- Garden Clearance & Maintenance
- Planting & Pruning • Strimming etc. • Logs for sale

City & Guilds NPTC Call 01395 577636 07784 645494

Property & Garden Services
All maintenance from the house to the garden
Any work considered including:-
Fence repairs/replace, tiling, bathrooms, kitchens.
Lawn cutting, hedges trimmed, Gates, patios / decking, facias, soffits and gutters cleaned, repaired etc.
Gravel laying, Doors, Locks, fitted.
Switches, sockets, even light bulbs.
'NO JOB TOO SMALL'
For all enquiries and a no obligation quote, contact James on: 01460 65308 or 0787 928 1970
E-mail: james.inchley@hotmail.co.uk

FENCING

All Seasons Fencing
Decking, Landscaping, Garden Maintenance
Fully Insured, Free no Obligation Quotations
01404 831839
07983 059752

DAVID BRIGHT *Garden & Fencing Service*
FENCING
Closeboard - Panels - Palisade - Trellis - Post & Rail - Post & Wire
Rose Arches - Pergolas - Gates (domestic & agricultural)
Concrete and wooden posts available
GARDEN MAINTENANCE
Grass Cutting - Hedges - Rotavating - Spraying - Turfing or Re-Seeding
We provide a service to meet all your garden requirements.
Please phone David to discuss your individual needs
Tel: (01297) 678498
email: davidbright.gardenservices@btopenworld.com

D.J. Miller Fencing
All types supplied and erected
www.djmillerfencing.co.uk
For a free and competitive quotation please contact David on
(01297) 680241 07526 124 674
email:david@djmillerfencing.co.uk

GARDEN SERVICES

M Humphrey Garden Services
Specialising in working for the retired and elderly.
Everything from grass cutting, weeding, strimming, pruning and digging
Sheds, fences and garden furniture repainted.
Also small painting jobs around the house – interior and exterior.
All garden waste taken away at no extra cost.
For more information or a free quote please call Michael on 01297 24258

TREE SURGEONS

Seton Tree Care
Arboricultural Services
- Felling and Dismantling
- Crown reductions & shaping
- Pruning
- Hedge Cutting
- Garden clearance
- Planting

For a free quote and advice:
TEL: 01404 841314
Mobile: 07957 658202
NPTC Qualified Staff / Full Liability Insurance
S. Caruth NCH Arb www.setontreecare.com

Three Counties Group
Tree & Garden Services
Tree Surgery and Fencing
• All aspects of tree surgery, felling, reducing and shaping
• Forestry maintenance and/or clearance
• All types of fencing and decking • Grass cutting service
• Digger work and ground clearance
We also offer a landscaping service.
For a free quotation please call Chris Wyon-Brown on:
01297 678351 or 07773 845 724
Qualified and fully insured.
Approved contractor for Devon and Somerset Fire and Resuce Service.
www.threecountiesgroup.com

FULLY QUALIFIED & INSURED
20 YEARS EXPERIENCE
Western Tree Services Ltd.
Total Tree Care
Specialising in Tree Surgery, Felling, Pruning, Hedging
Self propelled 6" chipper & man for hire.
Chip trees and branches in parts of your garden wheeled chippers cannot reach.
Chips and Logs For Sale
ALL ASPECTS OF DOMESTIC TREE WORK UNDERTAKEN
Contact: Mr K Williams on (01297) 445670

LAPS LAWNS
Lawn Cutting, Tree Works, Fully Insured, Pressure Washing, Hedge Cutting, Shed/Fence Painting & Garden Maintenance
5 Tracey View, Honiton, Devon EX14 1ND
Call Andrew Lapping on 07792368824 01404 41032

Axe Vale Tree Surgery and Landscaping
FREE LOGS/KINDLING from your own land ultimate recycling
- Tree Surgery: Felling/Pruning/Planting
- Hedge Cutting
- Garden Clearance
- Full Landscaping Service

01297 678450 ■ 07973 846352

BAILHACHE TREE SURGERY & GARDEN SERVICES
For a free quotation and advice please call Oliver Bailhache
Tel. 01297 678 155
Mob. 07747 804773
- Quality Tree Surgery
- Tree Reports / Surveys
- Forestry maintenance and Felling
- Estate management
- Site / Garden Clearance
- Hedge Trimming / Laying
- Grass cutting / Strimming
- Planting
- Stump Removal
- Logs / On site splitting
- Wood Chipper and man for hire
- Fencing

City & Guilds NPTC
NPTC Qualified Staff and Fully Insured

A.J.S Tree Surgeon & Stump Grinding
- Felling & dismantling
- Hedge cutting and layering
- Tree pruning CS39 chainsaw rope and harness work
- Garden clearance domestic & commercial
- Stump grinding

City & Guilds NPTC Qualified
ALL AREAS COVERED
Telephone 01297 21453
or call free 0800 121 82 33
www.ajs-treesurgeon.com
NPTC qualified and insured

GARDENS & LANDSCAPES

SHEDS, SUMMERHOUSE AND GARDEN BUILDINGS

BEAMINSTER SHEDS

Buy direct from the manufacturer standard and bespoke quality buildings at affordable prices

BEAMINSTER SHEDS, 32 North Street, Beaminster DT8 3DY 01308 861144
www.beaminstersheds.co.uk
Visit our display area open Mon - Fri 8 - 5 Sat 8 - 12

LUTON GREEN SAWMILL
Payhembury, Honiton
Dry American & European Oak
GREEN OAK FOR TIMBER FRAMED BUILDINGS
Larch & Douglas Fir
Hardwood or Softwood Logs
Tel: 01404 841 504

Sawmills Allan Bright & Son

We Cut & Build to Your Design in Our Workshops
PANELS, CLOSEBOARDING, POST AND RAIL
JUST SUPPLY OR SUPPLY AND FIT
• Fencing & Gates • Decking • Sheds • Summerhouses • Stables • Woodchip • Oak Flooring • Large Timber Buildings • Security Fencing
LOOK BEFORE YOU BUY
We come out and give FREE ESTIMATES
Mon-Fri 8am - 5pm, Sat 8-11am ring first (Closed for lunch 1-1.30pm)
www.allanbrightsawmills.co.uk
HONITON TEL:01404 43411

Sheds and Summerhouses

- All garden timer buildings and structures
- Thatching service to all of our products
- Living vans and shepherds huts
- Dovecotes to workshops and log stores
- Carpentry etc, shed refelts
- Custom and standard builds
- Base preparation and installations

www.oakandiron.co.uk
New for 2013

- Fence panels, posts and fencing supplies
- Standard sheds and stores from £85.00

Examples of	4' x 4'	£149.00
overlap	6' x 4'	£175.00
sheds	7' x 5'	£250.00
	8' x 6'	£295.00

Other styles and sizes available call for details
Tel: 01297 34509 Mob: 07773 182929
Email: joseph@oakandiron.co.uk

TAILOR MADE GARDEN BUILDINGS
Garden Buildings
Direct from the manufacturer
QUALITY TONGUE AND GROOVE SHEDS
6'x4' SHEDS FROM £265
7'x5' SHEDS FROM £335
8'x6' SHEDS FROM £390
Quality planed/ treated timber sheds, Workshop, Potting Sheds and Garages all sizes available
For best price please call
01404 831701

Stand out!
Advertise in the View From Newspapers
Call 01297 446147

Putnam's from View newspapers

BUILDING & PROPERTY MAINTENANCE

ARCHITECTURAL SERVICES

JLARCOMBE
Architectural Consultant
T 01297 598040 M 07824 861909
W www.jimlarcombe.co.uk E info@jimlarcombe.co.uk
JLAC
All projects covered from; Loft conversions to garages; from new builds to barn renovations.
Any other planning application work can also be undertaken.
All types of Building Regulations ranging from Building Notice application submission, through to full drawings for Building Regulations and tender purposes.
Each job structured to your exact requirements.
Feel free to contact me to discuss your needs, Free initial consultation/quotation.
West Dorset based, but all work considered across the UK.
New premises now open at 44 Church Street, Lyme Regis DT7 3DA

MAKING PLANS
Plans prepared for local authority planning and building control applications, free quotation, prices start from
£550 per application
for
Extensions, conservatories, garages
Call Robert on 0777 647 3833 daytime
01404 841700 evenings
Email robertdietrich99@yahoo.com

Here at the Drawing Office, we offer a complete architectural design and planning service.
To arrange a free consultation at your property, call 01404 851470
Extensions • Loft conversions
Alterations • New builds
Planning applications • Building regulation submissions

We arrange everything, so you don't have to
drawingoffice
Visit us at www.drawing-office.co.uk
Email bed@drawing-office.co.uk

DAMP PROOFING

East Devon Damp Proofing, Timber Preservation and Property Maintenance Ltd
Please call for a free quote
Telephone **01297 20219**

TO ADVERTISE PLEASE CALL JENNA ON 01297 446147

BUILDING & PROPERTY MAINTENANCE

PROPERTY MAINTENANCE

Andrew Morgan
Property Maintenance
• General Building Work • Paving
• Plastering • Painting • Decorating
• Exterior & Interior
Tel: 01297 - 21597 Mob: 07813 678430

HOUSE DOCTOR
PROPERTY MAINTENANCE
DECORATION
GENERAL BUILDING
CARPENTRY
Phone ROB MITCHELL
Home 01297 35556
Mobile 07974 490602

MATT DAINES
BUILDING & PROPERTY MAINTENANCE
TEL: 01297 - 24220
MOB: 07851749902
WWW.MATTDAINESBUILDING.CO.UK
BUY WITH CONFIDENCE
DEVON COUNTY COUNCIL, TRADING STANDARDS APPROVED

J. F. BIRD
IAIN JACKSON
All aspects of Household Maintenance
■ Extensions ■ Loft Conversion
■ Carpentry ■ UPVc Windows
■ Decorating ■ Tiling
■ Landscape Gardening
Mobile: 07825 177 330
07739 372 001

Above the rest!
The Complete Roofing Service
• SMALL REPAIRS TO NEW ROOFS • uPVC CLADDING & RAINWATER
• SLATING & TILING SPECIALIST • LEADWORK
• ROOF WINDOWS • CHIMNEY REPAIRS & COWLS FITTED
• ROOF & GUTTER CLEANING • CONCRETE GUTTER LINING
• OVER 20 YEARS EXPERIENCE • FULLY INSURED & FREE QUOTES
BEN SANSOM - 01297 35906 07940 53 63 83

SJB
Advanced City & Guilds
40 Years Est
GENERAL BUILDING
Maintenance
Carpentry & Joinery
Roofing Repairs • Damp Proofing
Decorating • Renovating
01297 22846

A.C. CLAPP
YOUR LOCAL MASON & PLASTERER
Bricklaying – Block Work – Plastering - Patios
Rendering – Stonework - Pointing – Tiling
Competitive rates - No VAT – 30yrs experience
Free quotation - Free advice – No job too small
Call for a prompt and friendly response
Phone: 01404 850 549
Mobile: 07928 187 955

S.G.F
Carpentry & Joinery
Kitchen Design & Installation
Loft Conversions
Property Renovations
Garden Structures
To discuss your requirements phone Simon
01297 35398 / 07771 607155

PLANT HIRE

Mini Digger
and
Driver for Dailey Hire
01297 678786

ROOFING SERVICES

AMB ROOFING SERVICES
RAISING ROOFING STANDARDS
MB
FLAT ROOF SPECIALIST!
GUARANTEE TO BEAT ANY PRICE!
We also offer the following services:
• Slate and Tile repairs • Upvc Facia, soffit & guttering •
• Dry Ridge/Hip System •
For your free no obligation quote please call
01404 549559/07784 364712
Email ambroofingservices@gmail.com

KITCHENS & BATHROOMS

mark simpson
• KITCHENS • BEDROOMS •
• BATHROOMS •
GENERAL PROPERTY MAINTENANCE
01297•23056 07837•393256

KITCHEN DOORS
Replacement door
and drawer fronts
Any size - Many styles
Lowest prices
Free estimates • No VAT
Telephone 01395 225190
Economy Kitchen Doors

FLOORING

MARK PIBWORTH
CARPET AND VINYL FITTER
Over 25 years experience
No VAT
Free estimates
Free planning
01404 44184
Mob: 07977 271733

BUILDING SERVICES

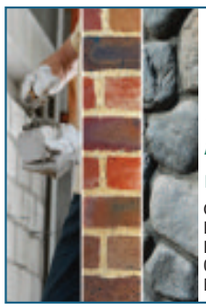

IAN APPS
general builder
A.B.C
A-Z of building requirements
Covering the East Devon, Lyme Regis, Bridport & Beaminster areas
01297 443299
Mob: 07923 269220

Building Maintenance
With 30 years of experience in the building trade, all types of building maintenance undertaken including carpentry, painting, decorating, re-pointing, rendering etc.
Whatever your requirements, whatever the size of job, call on the number below for an appointment and a free estimate.
David Herbert
Phone 01297 631324 | Mobile 07748672235

Thinking of extending, re-furbishing, updating or general building works...

Castle Head Builders
- Local
- Reliable
- References available

Call now for a discussion & Free estimate on
Telephone 01404 881067
Mobile 07977 476093

GARAGE DOORS

GARAGE DOORS
Supplied & Fitted • Repairs
Remote Controls
Free Quotations
9am to 7pm - 7 days
01297 24137
30 years experience

PLASTERING

Scott Cooper
Plastering and Tiling Ltd
Please call for a free quote
Telephone 01297 20219
Mobile 07745 464357

A1 Plastering
MAKE YOURS AN 'A1' HOME
The Local Reliable Quality Professionals
GET THE 'A1' FINISH
For free quotation call
01297 631481
07746 648679

J C Plastering
Professional friendly services
Over 20 years experience
Free Estimates
07900 805519

HOME IMPROVEMENTS

Professional Painting

Houses, Shops & Commercial Projects.
Repairs and Maintenance undertaken.
References Available and Insured

Ross Young

01404 831540 07799 334885
Covering the whole of East Devon

David Thomas

Quality Decoration Service

For all your painting, decorating and property maintenance requirements

Established over 25 years
Fully Insured

Tidy/Reliable/Prompt Service
01297 443336 07778 039404

Seaton Decor & Building

Painting & Decorating
Stonework & Brickwork
General Masonry
Extensions
Plastering

NO VAT
Telephone: 01297 20632
Mobile: 07980 626999

Colin Dolman

Plasterer & General Builder

- General Repairs & Maintenance
- Painting & Decorating
- Tiling (kitchen/Bathroom)
- Rendering - Glassfibre Flat Roofing
- Refurbishing - Renovations

Free Estimate
-No Job too Small-
Home 01297 625225 Mobile 07855299845

WINDOWS AND DOORS

SAVE MONEY WITH RSL ENERGY EFFICIENT WINDOWS
RSL
For a FREE quote contact us today
01297 560856
WINDOWS & CONSERVATORIES LTD

WINDOWS & DOORS
CONSERVATORIES
SECONDARY GLAZING
FASCIAS & SOFFITS
A AND C RATED WINDOWS

Pilkington energiKare
FENSA
Tel/Fax 01297 560856 Mob 07979 475164
Email info@rslwindows.co.uk web www.rslwindows.co.uk

LOFT CONVERSIONS

DEVON & DORSET LOFT CONVERSIONS

Internal and External Alterations

For a quote or advice please call
01297 443061 07785 500603
or visit our website www.loftconversions-lymeregis.co.uk

Think outside of the box

Advertise with the View From
01297 446147

Dulman's from View newspapers

BLINDS

Hopson Blinds

Est 1965

VENETIAN
ROLLER
VERTICAL
ROMAN
PLEATED
ROOFBLINDS
PERFECT FIT
WOOD WEAVE
DUTCH
AWNINGS
GARAGE DOORS
REPAIRS
SHUTTERS

FREE MEASURING, FITTING AND ADVICE

Visit our Factory Showroom to view all Internal/Exterior Blinds

Ample free parking

Unit 13, Hunthay Farm, Axminster, Devon EX13 5RJ
01297 - 33488

www.hopsonblindsltd.co.uk

Stand out!

Advertise in the View From Newspapers

Call 01297 446147

HANDYMAN

HANDY MAN

VERY EXPERIENCED SEMI-RETIRED BUILDER.

Available for all jobs – inside and outside the house from putting up a shelf to laying a large patio, fencing, building walls, arches etc.

Landscaping and project managment

Please ring Freddie on
01297 22365 or 07855 665217
for advice or help.

Chris Loukes

Professional Handyman Services

I take great pride in providing a first class service. Please call to arrange a complimentary visit.

Excellent references
25 years in the trade
Fully insured

07891 330700 ☎ 01297 34669

SOMER BLINDS

CHARD (01460) 221582 • (01404) 42408
Mobile: 07970 344984

VERTICALS Special offer
Buy One Get One FREE

Wide choice of quality materials on rollers, venetians, pleated intu, unbeatable prices

ALL BLINDS MADE TO MEASURE
We have been trading for 30 years
FREE fitting - Reliable service - Fast delivery

BE NOTICED

Call us now to promote your business
01297 446147

PLUMBING, HEATING & ELECTRICAL

GK Plumbing & Heating Services
All aspects of plumbing work undertaken
Repairs and installations
Boiler Installations
Bathrooms designed & installed
including tiling, electrics & plastering
Power Flushing
Bathrooms and Wetroom installations
07896 344457
Evenings 01297 32466

EAST DEVON PLUMBING
For all types of domestic plumbing
No job too small 24 hour call out
BATHROOM & KITCHEN INSTALLATIONS
Supply and fit or fit only
Tiling – Electrics – Plastering
Free quotation - Free design - Free advice
En suite bathrooms built
For a prompt and friendly response phone
01404 85 00 99

GAS CHECK SOUTH WEST
Gas Safe Registered
199190
For all
INSTALLATIONS • SERVICING
PLUMBING/HEATING • REPAIRS
07811 129913 or 01404 45090
FREEEPHONE 0800 0938169

PIPE RIGHT Plumbing & Heating Engineers
• Plumbing & heating systems designed and installed
• LPG, Natural Gas & Oil boilers installed serviced and maintained
• Bathroom installations
• Landlord certificates
• All work undertaken by qualified registered installers
• Solar Systems designed & installed
Phone 01404 850144
Making Life Flow Easier... www.piperight.co.uk

DVG Electrical Services
Domestic & Commercial Electrics
• New Installations
• Consumer Unit upgrades
• Rewires • Extra points
• Security Lighting
• Garage and Garden Electrics
• Testing and Inspection
• Fault finding and Repairs
• Portable Appliance Testing (PAT)
• Shower Installations
• General safety checks
t: 01297 631618
m: 07709 847293
e: dvgservices1@gmail.com
David Roberts

Colin Downs Boiler Maintenance
Servicing & Repair from £48.
Gas, LPG and Oil.
Vaillant & Worcester Boilers Installed.
Experienced Registered Engineer.
(01395) 567306. 07970 600714
www.colindowns.net

Des Grant
Plumbing & Heating
QUALIFIED REGISTERED ENGINEERS WORKING IN THE PLUMBING INDUSTRY SINCE 1977
GAS & OIL
BOILER REPAIRS SERVICING & INSTALLATION
POWER FLUSHING & SYSTEM UPGRADES
UNDERFLOOR HEATING
BATH / SHOWER ROOMS
SOLAR THERMAL DESIGN INSTALLATION & REPAIR
SMALL REPAIRS TO PROJECT DESIGN & INSTALLATION
FREE SURVEY & QUOTATION
Contact: 07785 935177 01297 35559

JOEL TURNER
PLUMBING AND HEATING ENGINEER
Natural gas and oil registered
Boilers installed, serviced and maintained
All other plumbing work undertaken
Fully insured, Fully qualified
Free estimates, Fair prices,
Reliable service
Tel: 01297 678768
07912 384297
joeltheplumber@live.co.uk

- Electrical Installations
- Inspection & Testing
- Security Systems
- Fire Alarm Systems
- Maintenance
- 24 Hour Breakdown Service

WESCO
Formerly Wallis Electrical Services Ltd
All your electrical, plumbing & heating needs in one package
FREE ESTIMATES
Call us: 01297 33554
www.wescosystems.co.uk

- Central heating systems
- Fires, boilers, cookers and hobs
- Landlords safety checks
- 7 Year Warranty on Boilers
- LPG, Gas & Oil
- Bath and shower rooms

KEITH PERRYMAN
ELECTRICAL CONTRACTOR LTD
• DOMESTIC • COMMERCIAL
• INDUSTRIAL
• Over 30 Years Experience
• New Houses
• Rewiring
• Extra Power Points/Lights
• Maintenance & Repairs
T: 01297 32700
M: 07796 517702

Paul Harvey
ELECTRICAL Ltd
Commercial / Domestic Work
NICEIC Approved
Tel: 01404 851155
Mob: 07768 266731

MISCELLANEOUS

GRAPHIC DESIGN

Secrett Creative
EXPERIENCED FREELANCE DESIGNER
HELPING YOU STAND OUT
BUSINESS CARDS / BRANDING
CV DESIGN / WEDDING DESIGNS
LOGO DESIGN / PERSONALISED GIFTS
POSTER DESIGN / COMPETITIVE RATES
CONTACT ME: Emilysecrett@aol.com, 07585007103

Mark Taylor Graphic Designer
mt designs
Creative design that gives your company a truly professional and eye catching look
Tel: 07759 140395 e: mtdesigns@live.co.uk
Business Stationery ■ Logo & Brand Identity Design
Advertising ■ Programmes ■ Brochures ■ Posters
and much more...

SK Drawing Services
2D CAD Draughting
Drawings produced to meet your requirements
Colour plotting facility (up to A0 size)
3D CAD
Photorealistic images and virtual models of your design or product
CAD Training
Courses designed to suit your needs
Learn at your own pace
01297 631622 mail@skdraw.co.uk

CLOCK REPAIRS

CLOCK REPAIRS
FOR ALL YOUR
CLOCK AND WATCH REPAIRS
Free Estimates
Collection and Delivery Service
Steve Pratt: 01297 560942

M.L.C DESIGN
Business Stationery
Logo Design
Advertising
Wedding Stationery
Posters
and more...
50% OFF FOR CHARITIES
Please call Marie for designing and printing no obligation quotation on 01297 22732, 07966 529059 or marie@frost1.plus.com

DOG & CAT GROOMING

Mutts Cuts
Mobile Dog & Cat Grooming in your home
All breeds catered for.

Please call
01297 551516
07971 172527

Evergreen Renewable Energy
ELECTRICIANS
• SOLAR PV INSTALLERS • NEW INSTALLATIONS
• REWIRES, ALTERATIONS • PAT TESTING
01297 443209 07729 420612
info@evergreenrenewableenergy.co.uk

Think outside of the box

Advertise with the View From
01297 446147
Pulman's from View newspapers

HEALTH AND CARE

FOOT CARE

Lindy Parry - Podiatrist / Chiropodist

(BSc Hons Podiatry, MChS, HPC Registraion number CH26100)

A Private chiropody clinic Tuesday, Wednesday and Thursday at:

Townsend House Medical Practice Seaton

A wide range of nail and foot care treatments available, from the removal of corns and callosities to nail surgery. Foot health assessments also undertaken including those for diabetic patients. A nail cutting only service is available at these clinics.

To make a booking please call

01297 22956

THE FOOT FRIENDLY CLINIC

For all your footcare needs

Mrs M. Mcpadden

HPC Registered Chiropodist / Podiatrist

3 Miltons Yard, West Street, Axminster EX13 5FE

Evening appointments available by arrangement

CALL 01297 625515 OR 07946 213310

HOME CARE

PRIORY HOME CARE SERVICE

in and around
Ottery St. Mary

CARING FOR SOMEONE?
LIVING ALONE?
NEED A LITTLE HELP OR SUPPORT?

We can provide all the help you need.
Call us on 01404 - 815511

Day Carer

Need day Care for a few hours once or twice a week? Cheerful, friendly lady will help with cooking, laundry or shopping, Reliable assistance in your home. Excellent references. Phone Bea on **01297 35780** or **07786 377711** and discuss your needs.

HYPNOTHERAPY

Clinical Hypnotherapy Cognitive Behavioural Hypnotherapy

Helping you to take control of your life

Clinical Hypnosis and Cognitive Behavioural Hypnotherapy are used to help with many symptoms, such as:

- Weight loss - Hypno-Band
- Stress and anxiety
- Self esteem / ego boosting
- Confidence building
- Nervous skin conditions i.e rashes
- Healthy eating
- Sleep problems
- Relationship difficulties
- Breaking unwanted habits such as smoking or nail biting
- Fears and phobias and much more

Michelle Hague

BA(Hons) Cert ed PDC Hyp PDCBHyp FBSCH

Clinics in:
Axminster Exeter Sidmouth
www.takecontrolofyourlife.co.uk
01297 20144 or 07761773563
michelle@haguemail.co.uk

Hypno-Band

Michelle is an experienced therapist an international lecturer with the London College of Clinical Hypnosis. For more information or to book an appointment or to see if she can help you call, or email.

PILATES CLASSES

PILATES CLASSES held in COLYFORD

Suitable for all levels of fitness

By Lindsay Shadrach fully qualified Pilates Instructor

Pilates can assist

Postural problems & back pain.
Develop Strength & Stamina.
Fexibility & Co-ordination

New classes beginning soon.
For more information & to book your place call: Lindsay on 01297 553522 or 07815 957683

HEALER AND PSYCHIC MEDIUM

Rachel Rendell S.A.C.DIP
Healer and Psychic Medium

Crystal Healing • Private Readings
Reiki • Meditation Workshops

Axminster: 01297 35448 • Mob: 07887 766576

rachel@rachel-rendell.co.uk
www.rachel-rendell.co.uk

Gift Vouchers Available

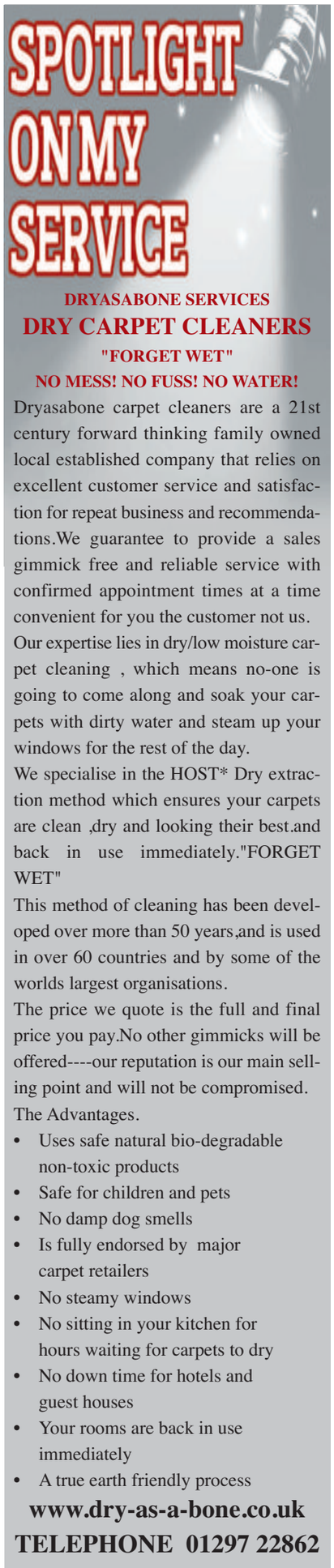

Motoring View

MAKE YOUR ADVERTISING BUDGET GO FURTHER
Toby Moore
call 01297 446157
email toby@pemedia.co.uk

Vauxhall customers get flex appeal with new finance package

- *PCP finance offers nil-and-up deposit and affordable, low monthly payments*
- *Change your Vauxhall regularly for new models, technology and safety features*
- *Fashionable ADAM for £159 per month with £1514 deposit over 36 months*
- *Mokka compact SUV for just £209 per month with £4530 deposit over 36 months*

VAUXHALL'S new Personal Contract Purchase (PCP) finance programme offers customers the flexibility to change their model – including hot newcomers ADAM and Mokka – regularly, with a nil-and-up deposit and affordable monthly payments.

Low on commitment, Vauxhall Flexible PCP customers need only agree to a short term contract, allowing them to change their car more regularly, taking advantage of new models, technology and safety features.

Flexibility is key, at the end of the agreement customers can retain or replace their vehicle. Giving complete certainty, Vauxhall offers a fixed final value for your car which at the end of the contract is guaranteed, and can be paid to purchase your car. By retaining the vehicle you make the final payment and own the car, either by a one-off lump sum or by re-financing. You can also hand back the vehicle and walk away.

ADAM, Vauxhall's fashionable, urban chic newcomer is available from just £159 per month with a deposit of £1514 over 36 months. Also new to the Vauxhall range is the popular Mokka compact SUV which is available for only £209 per month with a £4530, also over a 36 month period.

Flexible PCP also makes options more affordable. The ADAM Technical Pack, including IntelliLink, rear parking distance sensors and tyre pressure monitoring, is available for an additional payment of £10 per month over 36 months (£360), plus an additional £47 deposit. This means you pay just £407 for a £600 option.

Vauxhall charges no customer fees and customers can take advantage of terms that range between 24 and 36 months and anything in between. The only thing fixed is the customer finance rate which is set at a very competitive 2.9 per cent APR representative, irrelevant of term.

"We are delighted to introduce another highly competitive finance offer," said Duncan Aldred, Vauxhall's Chairman and Managing Director. "PCP Finance allows buyers to drive away a new Vauxhall, including hot additions like the fashionable ADAM and the rugged Mokka, on a bespoke monthly payment programme that has the flexibility to change your car regularly."

For more information customers can visit www.vauxhall.co.uk/offers. Flexible PCP finance runs until 2nd April 2013.

▲ Vauxhall ADAM
NetCarShow.com

CAR OF THE WEEK
Rousdon Car Centre, Lyme Regis
01297 444544

06(06) MINI COOPER PARK LANE
Metallic Royal Grey, Full Mini Service History, Full Black English Leather, Digital Climate Control, ABS Brakes, CD Player, E/Windows, Alloy Wheels, Remote C/Locking
£6,995
www.rousdoncarcentre.co.uk

car centre.co.uk Tel. 01297 444544

www.rousdon

10(60) BMW 320D SE
£11,450

06(06) BMW 330D M SPORT CONVERTIBLE
£9,695

08(58) MINI ONE 1.4 PEPPER PACK
£6,995

08(58) MINI COOPER S CHILI PACK
£9,495

09(09) BMW 320D ES TOURING DIESEL
£11,995

06(56) BMW 530D M SPORT TOURING AUTOMATIC
£10,495

07(57) MINI ONE 1.4
£6,250

10(60) BMW 320D SE, Metallic Deep Sea Blue, Full BMW Service History, BMW Efficient Dynamics, 1 Owner, BMW Unlimited Mileage until September 2013, Digital Climate Control, ABS Brakes, CD Player, E/Windows, Parking Sensors, OUTSTANDING MPG, Only £100 Per Year Road Tax **£11,450**

08(58) MINI COOPER S CHILI PACK, Metallic Lightening Blue, Full Mini Service History, ABS Brakes, Air Con, Black Roof & Mirrors, CD Player, Traction Control, Bluetooth Phone System, USB Media, Only £135 Per Year Road Tax. **£9,495**

08(58) MINI ONE 1.4 PEPPER PACK, Metallic Lightening Blue, 43,000 Miles with Full Service History, ABS Brakes, Air Con, CD Player, Alloy Wheels, Only £100 Per Year Road Tax **£6,995**

07(57) MINI ONE 1.4 PEEPER PACK, Metallic Lightening Blue, Only 39,000 Miles with Full Service History, Air Con, ABS Brakes, CD Player, White & Blue Chequered Roof, Sports Seats, Alloy Wheels, Only £120 Per Year Road Tax..... **£6,250**

06(06) BMW 330D M SPORT CONVERTIBLE, Metallic Silver Grey with Light Beige Leather Interior, Full Service History, Digital Climate Control, ABS Brakes, Traction Control, Heated Seats, Parking Sensors, Alloy Wheels, CD Player, Full Electric Roof, Sports Seats..... **£9,695**

06(06) MINI COOPER PARK LANE, Metallic Royal Grey, Full Mini Service History, Full Black English Leather, Digital Climate Control, ABS Brakes, CD Player, E/Windows, Alloy Wheels, Remote C/Locking **£6,995**

ESTATES, 4x4 & MPV's

09(09) BMW 320D ES TOURING DIESEL, Metallic Sapphire Black, Full BMW Service History, BMW EfficientDynamics, BMW Bluetooth Phone System, ABS Brakes, Air Con, Parking Sensors, CD Player, E/Windows, Alloy Wheels, Outstanding MPG, Only £100 Per Year Road Tax **£11,995**

06(56) BMW 530D M SPORT TOURING AUTOMATIC, Metallic Silver Grey, 1 Owner, Full BMW Service History, BMW Professional Media Pack including SAT NAV & Bluetooth Phone, 1/2 Leather Interior, Cruise Control, Climate Control, iPod Interface, Front and rear Parking Sensors, Alloy Wheels, Heated Seats **£10,495**

06(56) NISSAN X-TRAIL 2.2 DCi AVENTURA, Metallic Black, Full Service History, Full Black Leather, Colour SAT NAV, Heated Seats, Cruise Control, ABS Brakes, Panoramic Sunroof, Air Con, E/Windows, Alloy Wheels **£8,475**

p/x welcome
•
finances arranged
•
rousdon garage near Lyme Regis Dorset DT7 3XW
•
on the A3052

car centre
rousdon

Motoring View

MAKE YOUR ADVERTISING BUDGET GO FURTHER
Toby Moore
call 01297 446157
email toby@pemedia.co.uk

Motorcycles

compass motorcycles
Axminster's premier motorcycle MOT centre
MOT CENTRE Tel: 01297 639 850
SPRING OFFER £20 MOT MARCH-END OF APRIL
MOTs - REPAIRS - BATTERIES - BRAKES - TYRES
Unit 5e, Millwey Rise Industrial Estate, Axminster, Devon, EX13 5HU
www.compassmotorcycles.com

Automatics

Looking for a SMALL AUTOMATIC?
Choose from the largest stock in the South West. Most makes & models available, from £2000 to £9000, many with detailed service history & low mileage. Good part exchange allowances, usual dealer facilities, extended warranties & courteous service. We are also keen buyers of good quality cars of the type we sell.
www.exetersmallautomatics.co.uk
EXETER SMALL AUTOMATICS 01392 444040
Home Farm Garage, Clyst Honiton, Nr Exeter Airport

To advertise please call Toby Moore on 01297 446157 or email toby@pemedia.co.uk

Mercedes-Benz is the UK's number one premium brand in February 2013

- *Mercedes-Benz is the leading premium brand in the UK in February*
- *Mercedes-Benz registrations up 13.5 per cent compared to the same month in 2012*
- *Mercedes-Benz cars lead a total of nine market segments*
- *C-Class, E-Class, S-Class and SLK-Class are among segment leaders*
- *AMG remains fastest growing performance brand in the UK – registrations up 167.8 per cent*
- *smart records 32.8 per cent rise in registrations for month of February*

MERCEDES-Benz finished February as the leading premium brand in the UK, according to registration figures released by the SMMT today. Not only this, but, in AMG, it remains the fastest growing performance brand in the UK.

A total of 3,329 cars were registered by Mercedes-Benz in February – a gain of 13.5 per cent.

According to the SMMT figures, nine market segments are led by Mercedes-Benz cars. The C-Class Saloon, C-Class Coupé, E-Class Saloon, E-Class Estate, E-Class Coupé, E-Class Cabriolet, SLK-Class, CLS-Class and S-Class each occupy the top spot in their respective, hard-fought segments.

Once again, the C-Class appeared in the top 10 registration figures in the UK – achieving ninth place.

Performance brand AMG recorded another very strong month – achieving a phenomenal 167.8 per cent gain in registrations compared to the same period last year. Leading the gain was the C 63 AMG Coupé, registrations finishing 188.9 per cent up in February.

Registrations of Mercedes-Benz Estate cars showed significant gains - the C-Class Estate finished February up by 71.1 per cent and the E-Class Estate by 29.8 per cent.

Likewise, the B-Class, introduced to the market in early 2012, is thriving – with registrations up by 277.1 per cent.

A successful month was also recorded by smart – the fortwo achieving a 32.8 per cent rise in registrations.

Marcus Breitschwerdt, President and CEO of Mercedes-Benz UK commented: 'To be the Number One premium brand in the UK in February is a great achievement and testament to the hard work and commitment of my colleagues throughout the Retailer network and at Mercedes-Benz UK. Now we'll be devoting even more energy to achieving it again, as this is a result we'll be aiming to repeat as the year goes on. With exciting new models, including the CLA and New E-Class on the verge of arriving in the UK, we are in a fantastic position for the future.'

▲ Mercedes-Benz C-Class Saloon

Ford Harbour Bonfield Ltd

11 (61) FORD FOCUS ZETEC ESTATE 1.6 TDCi, in Moondust Silver, 5 Door Estate, Stop/Start Technology, Appearance Pack, Privacy Glass, 17" Alloys. City Pack, Rear parking sensors, Power folding mirrors. Ford DAB radio / CD Bluetooth and USB, Our Current Demo, 10,000 miles appx **£14,500**

09 (09) FORD GALAXY GHIA 2.2 TDCi in Silver Metallic, 7 seater MPV, Alloys, Radio/CD, A/C, Locally owned, 42,000 miles appx **£13,995**

12 (12) FORD FIESTA ZETEC S 1.6 Petrol in Frozen White, Ex Demo, 3 Door Hatchback, Alloys, CD, A/C, Bluetooth, USB, Auto headlights, Interior pack, 3,000 miles appx **£12,995**

09 (59) FORD FIESTA TITANIUM 1.6 Petrol in Squeeze Green pearlescent, 5 Door hatchback, Alloys, Radio/CD, Bluetooth, A/C, Rear Parking sensors, Auto temp control, Locally owned, 11,500 miles appx **£8,495**

11 (10) FORD FIESTA EDGE AUTOMATIC in Ink Blue metallic, 5 Door Hatchback, Radio/CD, A/C, Reverse parking sensors, One local owner 18,000 miles appx **£9,995**

10 (59) FORD FUSION TITANIUM 1.6 TDCi in Sea Grey Metallic, 5 Door Hatchback, Alloys, Privacy Glass, Rear Park Sensors, Radio/CD, A/C, Power folding mirrors, Auto headlight, One local owner, 24,300 miles appx ..... **SOLD**

10 (60) FORD FIESTA ZETEC 1.4 Petrol in Moondust Silver, 5 Door hatchback, Alloys, CD, A/C, Bluetooth, One local owner, 10,000 miles appx **£8,995**

08 (08) FORD FOCUS TITANIUM ESTATE 1.8 TDCi in Colorado Red, Alloys, Radio/CD, A/C Locally owned, 40,000 miles appx **£8,495**

09 (59) FORD FUSION ZETEC 1.4 TDCi in Vision Blue Met. Alloys, Radio/CD, A/C, One local owner, 31,000 mile appx **£6,995**

07 (07) FORD FOCUS GHIA 1.8 TDCi in Tonic Metallic, 5 Door Hatchback, Alloys, Radio/CD, A/C, 39,000 miles appx **£5,995**

08 (58) FORD FUSION STYLE CLIMATE 1.4 TDCi in Ocean Blue Met, 5 Door Hatchback, A/C, Radio/CD, One local owner 38,000 miles appx **£5,995**

06 (06) FORD FOCUS GHIA ESTATE 1.6 TDCi in Moondust Silver, Alloys, Central locking, Radio/CD, A/C Locally owned, 92,000 miles appx **£4,500**

OTHER MAKES

09 (59) VW GOLF GT 2.0 TD 5 Door Hatchback in Silver Metallic, 6 speed manual, Alloys, CD, Touch screen DAB Radio, A/C, FSH, 25,000 miles appx, one local owner **£13,795**

COMMERCIAL VEHICLES

11 (11) CITROEN DISPATCH 1.6 HDi, in White, Twin side loading doors, Ply lined, Radio/CD, Satnav, A/C, Locally owned, 8,000 miles appx ..... **£9,995 + VAT**

10 (10) FORD TRANSIT 280 SWB LOW ROOF in Diamond White, Ply lined, Side Loading Door, Locally owned, 41,000 miles appx ..... **£9,995+ VAT**

ARRIVING SHORTLY

10 (10) FORD FUSION ZETEC 1.6 TDCi in Vision Blue Met.5 Door Hatchback, one local owner, 18,000 miles appx ..... **TBA**

SALES & SERVICE
8 St Andrews Trading Estate, Bridport

Ford AGENTS FOR FordDirect Used Cars

Motability The leading car scheme for disabled people

FOR DETAILS CONTACT ARROL SALES 01308 456994 SERVICE 01308 421777

Our used cars carry our own warranties backed by Ford Retail Dealers Association

View cars on-line at www.harbourbonfield.com

OTTER VALE MOTOR SERVICES

YOUR COMPLETE MOTORING SOLUTION

Otter Vale Motor Services - Upottery, Nr Honiton - Devon - EX14 9NE

Tel: 01404 861155 • Web: www.ovms.co.uk • Email: info@ovms.co.uk

WE BUY

Can't Sell Your Car? Fed Up With Time Wasters?
Not Offered A Fair Part Exchange Price?

WE ALSO BUY CARS TO ORDER

Can't find what you're looking for?

Call 01404 861155

WE ASSIST

COURTESY VEHICLES AVAILABLE

FOR ALL YOUR WORKSHOP NEEDS

Class 4 & 7 MOTs - Servicing
Tyres and Tracking

Call 01404 861474

MOTOR VEHICLE FINANCE NOW AVAILABLE - CALL FOR A QUOTE!

2007/07 FORD MONDEO 2.2TDCi 155 ST, 5 Doors, Manual, Hatchback, Diesel. 75,000 miles, Blue. 13 Months Warranty Included In Sale, Full Service History, Superb Throughout, Full MOT, Warranted Mileage, Radio/CD Multichanger, Partial leather seat trim, Heated front seat, Air conditioning **£6,995**

2003/52 SKODA SUPERB 1.9 TDi PD 130 ELEGANCE, 4 Doors, Manual, Saloon, Diesel. 80,000 miles, Green. 13 Months Warranty Included In Sale, Superb Example, Recent Cambelt Change, Full MOT, Warranted Mileage, Full Leather Interior, Heated front seat. **£3,995**

2003/03 HONDA CR-V 2.0 i-VTEC SE SPORT, 5 Doors, Automatic, Estate, Petrol. 88,000 miles, Black. 13 Months Warranty Included In Sale, Superb Throughout, Good Service History, Full MOT, Radio/CD, Air conditioning, Park distance control, Electric Sunroof..... .....**£4,695**

2002/02 MINI ONE 1.6, 3 Doors, Manual, Hatchback, Petrol. 112,000 miles, Red, MOT-01-2014. 13 Months Warranty Included In Sale, Good Service History, Radio CD Player, Front electric windows, Remote central locking, Ins Group 5.....**£2,995**

2007/56 FORD MONDEO 2.0TDCI 130 TITANIUM X [SAT NAV] 5DR [EURO 4], Manual, Hatchback, Diesel. 58,000 miles, Black. 13 Months Warranty Included In Sale, Full Service History, Superb Example, Full MOT, Warranted Mileage, Two Previous Owners, Navigation system, Heated Leather Seats **£5,995**

2006/56 SKODA FABIA 1.4 TDI PD 80 AMBIENTE, 5 Doors, Manual, Estate, Diesel. 44,000 miles, Blue, MOT-10-2013. 13 Months Warranty Included In Sale, Full Service History, One Previous Owner, Excellent Condition Throughout, Air con, Radio/CD, Ins Group 4.....**£4,995**

2003/03 MERCEDES-BENZ E CLASS E320 CDI AVANTGARDE AUTO, 4 Doors, Automatic, Saloon, Diesel. 144,000 miles, Black. 13 Months Warranty Included In Sale, One Owner From New, Full Service History, Full MOT, Navigation system, Road Angel, Full Leather Interior. **£4,995**

2003/52 MITSUBISHI SPACE STAR 1.9 DI-D MIRAGE, 5 Doors, Manual, Hatchback, Diesel. 75,000 miles, Grey. 13 Months Warranty Included In Sale, One Previous Owner, Full MOT, Well Maintained, Air conditioning, Alloy wheels, Front electric windows **£1,995**

2005/55 VAUXHALL Agila 1.0i 12v Expression, 5 Doors, Manual, Estate, Petrol. 54,000 miles, Blue. 13 Months Warranty Included In Sale, Two Previous Owners, Good Service History, Full MOT, Taxed, Well Maintained, Central locking, Ins Group 2..... .....**£2,850**

2001/51 VOLKSWAGEN CARAVELLE 1.9 TDI 800 SWB DISABLED ACCESS VAN, Manual, Diesel. 88,000 miles, Blue. 13 Months Warranty Included In Sale, One Previous Owner, Superb Throughout, Full MOT. ....**£5,995 NO VAT**

2002/52 MERCEDES-BENZ ML270 CDI TIP, 5 Doors, Automatic, Station Wagon, Diesel. 96,000 miles, Silver, MOT-10-2013. 13 Months Warranty Included In Sale, Very Clean Example, Well Maintained, Good Service History, Two Previous Owners, Alloy wheels, Cruise control...**£5,250**

2000/X SUZUKI GRAND VITARA 2.0 GV2000, 2 Doors, Manual, Soft-Top, Petrol. 60,000 miles, Red. 13 Months Warranty Included In Sale, Very Clean Example, Full MOT, Radio/CD, Front electric windows, Electric door mirrors.....**£1,995**

2002/52 MITSUBISHI L200 DOUBLE CAB TD 4LIFE 4WD 113BHP, Manual, All Terrain, Diesel. 80,000 miles, Black, MOT-01-2014. 13 Months Warranty Included In Sale, Full Service History, Faultless Drive, Radio CD Player, Alloy wheels, Electric windows **£4,995**

2005/55 NISSAN X-TRAIL 2.2 dCi 136 SPORT, 5 Doors, Manual, Station Wagon, Diesel. 96,000 miles, Silver. 13 Months Warranty Included In Sale, Full Service History, One Previous Owner, Full MOT, Superb Example, Warranted Mileage, Taxed, Air conditioning, Radio/CD Multi-changer **£5,995**

2004/04 RENAULT CLIO 1.4 16V EXPRESSION, 5 Doors, Automatic, Hatchback, Petrol. 34,000 miles, Blue. 13 Months Warranty Included In Sale, Full Service History, Stunning Example, Full MOT, Taxed, Radio/CD, Front electric windows, Remote locking, Ins Group 5.....**£2,995**

2003/03 BMW 330 Ci CONVERTIBLE, 2 Doors, Manual, Convertible, Petrol. 53,000 miles, Blue. 13 Months Warranty Included In Sale, Superb Example, One Previous Owner, Good Service History, Full MOT, Warranted Mileage, Leather seats, Air con, Alloy wheels **£4,995**

2007/57 VAUXHALL VECTRA 1.9 CDTI SRI, 5 Doors, Manual, Hatchback, Diesel. 94,000 miles, Black. 13 Months Warranty Included In Sale, Excellent Condition Throughout, Good Service History, Full MOT, Warranted Mileage, Two Previous Owners, Navigation system, Radio/CD.....**£4,495**

2003/53 VOLKSWAGEN POLO 1.9 Sport TDi 100, 5 Doors, Manual, Hatchback, Diesel. 136,000 miles, Blue. 13 Months Warranty Included In Sale, One Previous Owner, Faultless Drive, Full MOT, Radio/CD Multi-changer, Air conditioning, Alloy wheels **£3,250**

2005/54 AUDI A3 1.6 FSI SPORT, 5 Doors, Manual, Hatchback, Petrol. 113,000 miles, Blue. 13 Months Warranty Included In Sale, Stunning Vehicle, Good Service History, Full MOT, Warranted Mileage, Alloy wheels, Radio/CD **£4,250**

2006/06 SKODA Fabia 1.9 TDi ELEGANCE, 5 Doors, Manual, Hatchback, Diesel. 72,000 miles, Green, MOT-01-2014. 13 Months Warranty Included In Sale, One Owner From New, Full Service History, Stunning Example, Warranted Mileage, Radio/CD, Air conditioning, Alloy wheels.....**£4,495**

Part Exchange To Clear

2003/03 Ford Mondeo 2.0 TDCI Zetec, Silver, 5 Dr Hatchback, 93,000 Miles, Full MOT £1,895

2004/04 Ford Focus 1.8 LX LPG Gas Conversion, Silver, 107,000 Miles, Full MOT.....£1,895

1998/R Ford Galaxy 2.8 V6 4x4 Ghia X Auto, Silver, 125,000 Miles, Full MOT £1,650

2001/Y Citroen C5 2.2 HDI SX 5Dr Hatch, Silver, 86,000 Miles, MOT July 2013 .....£1,495

2002/02 Toyota Avensis 1.8 VVTI GS, 5Dr, Silver, 110,000 Miles, MOT Oct 2013 .....£1,295

1997/R Ford Fiesta 1.4 Ghia X, Black, 100,000 Miles, Full MOT...£1,195

1995/N BMW 318 Ti 3Dr Hatchback, Green, 128,000 Miles, Full MOT £995

1998/S Renault Clio 1.6 RXE, Blue, 120,000 Miles, Full MOT.....£995

2000/V Peugeot 406 2.0 HDI LX Diesel Estate White, 200,000 Miles, Full MOT £850

1989/F Mercedes 190 E 2.0 Auto, Silver, 123,000 Miles, Full MOT...£750

1990/G Toyota Corolla 1.6 Executive Auto, Grey, 116,000 Miles, Full MOT £650

OPENING TIMES: MON - FRI 8am - 6pm SAT 8.30am - 5pm SUNDAY 11am - 2pm

Tel: 01404 861155 • Web: www.ovms.co.uk • Email: info@ovms.co.uk

Your Local Good Garage Scheme Member The Good Garage Scheme ✓ *www.goodgaragescheme.com*

Motoring View

MAKE YOUR ADVERTISING BUDGET GO FURTHER
Toby Moore
call 01297 446157
email toby@pemedia.co.uk

PrivateCarSales

To advertise call Toby Moore on 01297 446157

Volkswagen Golf TDi 190

1998, 5 door, 7 months tax, MOT until April
Best offer
MUST SELL
01297 553075

Ford Fiesta Zetec 1.25 X Reg

3 door, 67,000 miles, 6 months tax/mot recently serviced, a/w, new clutch fitted, JVC CD Radio
£1,350
01297 631846

2006 Renault Sport Megane 225T

HIgh spec, one owner, low mileage, service history
£6,250 ono
Telephone 01297 21060

Mitsubishi Shogun

Manual, Petrol, V Reg 6 months Tax & MOT, AC, Tow Pac, good condition
£1,450
Telephone 07931 679121

2001 Vauxhall Corsa 1.2 SXi

57,000 miles. Very nice tidy car, well looked after, no offers
£1,995
01297 551283 or 07855 412648

2009 (09) VW Golf MK6 2.0TDI GT (140)

50,000 miles, Sports seats, 18" alloys, DVD Satnav, A/C, A very high spec , low road tax and economical to run
£10,950
01297 631118 or 07811 709786

2000 VW Polo 1.4E (60bph)

5 speed, Ins Gp 5, PAS, 71k miles only, service history, timing belt, exhaust, 12 month MOT
£1,750
01297 624165 or 07790 452709

55 Reg Navara Aventura

Auto, leather, top spec
£7,000
no VAT
Telephone 07931 679121

4cm x 2 cols Box

£24
(inc VAT)
for 4 weeks
Including full colour photo (Photo must be supplied via post or email)

PRIVATE CAR SALES FORM

4cm x 1 col Box
£12.00
(inc VAT)
for 4 weeks

OR

4cm x 2 cols Box

£24
(inc VAT)
for 4 weeks
Including full colour photo (Photo must be supplied via post or email)

Name: .....

Address: .....

.....

.....

Tel No: .....

Signature: .....

Just complete the form with the details of your car, the price you wish to sell it at and your contact telephone number and send it along with a cheque for either £12 or £24 (inc VAT) made payable to Devon, Dorset & Somerset Series of Newspapers Limited, Unit 3, St Michael's Business Centre, Church Street, Lyme Regis, Dorset DT7 3DB to arrive by first post on a Monday for inclusion in the papers on Tuesday, or you can telephone Toby on 01297 446157 with details and card payment or email toby@pemedia.co.uk and we will call you back for payment details. Your advertisement will run for four week.

If the vehicle is being sold through a business the word 'TRADE' must be included.

Displayed for four weeks

(Please contact Toby on 01297 446157 if sold before that time)

All-new Ford Kuga performs on the road and dances on ice

THE all-new Ford Kuga benefits from a new intelligent automated all-wheel drive (AWD) system, perfect to handle a mix of road, mud, snow and ice conditions which its latest driver, skater Christopher Dean, is very familiar with.

Christopher Dean, of Torvill and Dean, has enjoyed the Ford Kuga when driving to Elstree Studio to film the new series of "Dancing on Ice", letting the car cope with all weather conditions when he steps off the ice.

The all-new Kuga's Ford-engineered system evaluates road conditions every 16 milliseconds – about 20 times faster than the blink of an eye – and adjusts the power split from the front wheels to back to give drivers a precise blend of handling and traction at all times, reducing wheel-spin, yaw rate error and torque steer.

During snowy, icy and wet conditions that cause excess wheel-slip, the intelligent "torque on demand" system can send up to 100 per cent of available drive-train power to the front or rear axles, and determines the power distribution by measuring wheel speed differences in correlation with driver steering input and throttle position.

Anthony Ireson, Ford of Britain marketing director said: "The all-new Ford Kuga's intelligent all-wheel drive system, complete with a handy information screen displaying the torque demand on each wheel, offers improved ride and handling. Complemented by the Torque Vectoring System, Electronic Stability Programme, trailer sway and roll stability control, it is also easy to understand how the Kuga has achieved its five star Euro NCAP rating."

The all-new Ford Kuga is available in dealers now, priced from £20,895 on-the-road.

▲ All-New Ford Kuga

G H Newbery & Son (Honiton) Ltd
METAL RECYCLING
Wylam Yard, Monkton, Honiton EX14 9QQ
On A30/A303 Honiton Bypass
CASH PAID FOR SCRAP CARS
Buyers of All Scrap Metals
Farm Scrap, Copper Pipe, Copper Cylinders, Brass, Lead, Aluminium, Household Cable, Stainless Steel
RING NOW 01404 46020
Car Breakers
• Best rates paid for your old vehicle
• MOT failures, accidents and End of Life Vehicles
• Huge Choice of Car Parts Available
New Tyre Fitting Bay
Part Worn Tyres Fitted & Balanced From £10
RING NOW
01404 46772
Opening Hours
Mon-Fri 8am – 5pm. Sat. 8am – 12 noon
VISA
www.devonscrapmerchants.co.uk

WDV SOUTH WEST LTD

Part Exchange Centre

Close Motor finance

HONDA 4WD CR-V PETROL 5 DOOR MANUAL

2001 51 Reg, Gold metallic with grey cloth interior, A/C, elec win/mirrors, 4 WHEEL DRIVE, TOWBAR, stereo system, 103K mls, F/S/H, Real value as only ....

.....**£2,395 p/x welcome**

RENAULT DIESEL ESTATE LAGUNA 1.9 MANUAL

2006 06 Reg, Silver metallic with BLACK HALF LEATHER INTERIOR, CLIMATE CONTROL, elec win/mirrors, ALLOYS, CD stereo, ABS, SRS, 126,000 GENUINE MOTORWAY MILES, F/S/H, UP TO 55 MPG! Exceptional condition and real value as only .....

.....**£1,995 p/x welcome**

VW DIESEL TRANSPORTER 9 SEATER LONG WHEEL-BASE

2008 08 Reg, Black metallic cloth interior, A/C, electric windows, NINE FRONT FACING FULLY REMOVABLE SEATS, LONG WHEEL BASE FOR EXTRA SPACE, side sliding rear doors, TOWBAR, alloy wheels, 1 PREVIOUS OWNER, 59K mls, TOTAL VOLKSWAGEN SERVICE HISTORY, A perfect large family in exceptional condition throughout and real value as only .....

.....**£14,995 p/x welcome**

TOYOTA 4X4 RAV 4 2.0L NRG MANUAL 3 DOOR PETROL

2001 Y Reg, silver metallic with grey 2-tone cloth interior, elec win/mirrors, FULLY FOLDING/REMOVABLE EXTRA SEATS, rear mounted full size spare wheel, alloys, CD stereo system, 82K mls, 1 YEAR MOT, REAL VALUE AS ONLY .**£2,995 p/x welcome**

TOYOTA DIESEL 8 SEATER PRIVIA 2.0L GLS D4-D MANUAL

2003 Reg, Blue metallic with grey cloth interior, A/C, 8 FRONT FACING SEATS WITH FULLY FOLDING BACK SEATS, elec win/mirrors, ALLOYS, Cd stereo with MP3 and Bluetooth integration, SAME OWNER SINCE 2004! ONLY 58,000 GENUNIE MILES, FULL TOYOTA SERVICE HISTORY, An extremely rare 8 seatef example and real value as only

.....**£6,995 p/x welcome**

TOYOTA 4X4 RAV 4 2.0L NRG MANUAL 3 DOOR PETROL

2002 52 Reg, silver metallic with BLACK FULL LEATHER INTERIOR, elec win/mirrors, FULLY FOLDING/REMOVABLE EXTRA SEATS, rear mounted full size spare wheel, alloys, CD stereo system, 109K mls, REAL VALUE AS ONLY.....

.....**£2,995 p/x welcome**

VOLVO DIESEL 7 SEATER V70 2.5 D5 SE MANUAL

2004 04 reg, Grey metallic with GREY FULL LEATHER INTERIOR, CLIMATE, elec win/mirrors, REAR FACING FOLDING EXTRA SEATS, alloys, TOWING EQUIPMENT, CD Stereo, 1 PREVIOUS OWNER FROM NEW, ONLY 108K mls, F/S/H, Exceptional value as only

.....**£3,995 p/x welcome**

MITSUBISHI 4X4 PININ 1.8 MPI ELEGANCE PETROL 3 DOOR

2005 05 Reg, Black metallic with BLACK FULL LEATHER INTERIOR, A/C, elec win/mirrors, REAR MOUNTED FULL SIZE SPARE WHEEL, alloy wheels, 1 PREVIOUS OWNER FROM NEW, ONLY 55K mls, FSH, JUST SERVICED! Exceptional throughout and real value as only.....

.....**£4,995 p/x welcome**

AUDI DIESEL A3 1.9 TDI MANUAL

2001 Reg, Midnight blue metallic with FULL LEATHER INTERIOR, A/C, elec win/mirrors, alloys, 1 OWNER FROM NEW, ONLY 70K mls, F/S/H, A RARE ONE OWNER GENUINE LOW MILEAGE EXAMPLE AND REAL VALUE AS ONLY.....

.....**£3,495 p/x welcome**

NISSAN DIESEL 4X4 7 SEATER TERRANO 3.0L MANUAL 5 DOOR

2003 03 Reg, Black metallic with BEIGE FULL LEATHER, A/C, ELECTRIC GLASS SUNROOF, TOWING EQUIPMENT, PRIVACY GLASS, lateral side steps, ALLOY WHEELS, 1 PREVIOUS OWNER, ONLY 72K mls, FMBSH, TOWING CAPACITY OF 3000 KG! A RARE TOP SPEC 3.0L EXAMPLE IN SUPERB CONDITION AND REAL VALUE AS ONLY .**£5,995 p/x welcome**

Valeting Centre

TEL: 01404 47782

Welcome to our valeting centre. We pride ourselves on providing a professional service dedicated to valeting vehicles to the best possible standard. We offer a wide range of services at competitive prices.

Please call or book online via our website.

www.wdvsouthwestltd.co.uk

Collection available

PROFESSIONAL ADVANCED Supagard TECHNOLOGY CAR CARE

AUTOSMART INTERNATIONAL

Diamondbrite LIFETIME

Please ask about our engine cleaning, machine polishing, clay bar treatment, full out and signage removal

Unit 2 Great Western Business Park, Devonshire Road, Honiton EX14 1TA
(Turn right after Vauxhall Garage, 3rd building on the right)

www.wdvsouthwestltd.co.uk

Monday - Saturday: 8.00am - 6.30pm

01404 47782

We check our vehicles with HPI

Close Motor Finance limited

Motoring View

MAKE YOUR ADVERTISING BUDGET GO FURTHER
Toby Moore
call 01297 446157
email toby@pemedia.co.uk

Car Breakers

FREE
Collection of unwanted cars/vans & motorcycles for recycling
Environment agency licensed
ATF Centre
DVLA Licensed for destruction certificates
Some vehicles for cash
Woodbury Car Breakers
01395 232959
www.woodburycarbreakers.com

Bodyshop Specialists

AUTO SPRAY
Unit 1, Castle Hill Industrial Park,
Castle Hill, Axminster EX13 5RL
01297 33007
★ Accident Repairs ★ Custom Painting ★
★ Alloy Wheel Refurb ★ Plastic Repairs ★
★ Body Kits ★ Valeting ★ Free Estimates ★

True Colours The Smart Choice
Automotive Paint Repair Solution
Professional Mobile Paint Repairs 12 years Trade Experience
Specialist repairs to:
• Cracked/Dented Bumpers • Bodywork Scratches/Scuffs • Mirrors • Colour Coding
• Bumper Scuffs • Vadal Scratches • Interior Trim
FREE ESTIMATES AVAILABLE TO TRADE AND PUBLIC
FULLY MOBILE SERVICE
Call Peter on 01404 549379 or 07887 801019
Email: true_colours@btinternet.com

Gavin Coombes Automotive Body Shop
Accident Repair • Resprays • Restoration
Insurance Work • Valeting
FREE Estimates & Collection
Courtesy Car

Gavin Coombes
Shrubbery Garage
Rousdon Lyme Regis
Dorset
DT7 3XW
Tel: 01297 444994
Email: gavin.coombes@homecall.co.uk

Landrover Specialists

K.J. Salter
SHRUBBERY GARAGE
Landrover Specialists
SALES • SERVICE • PARTS
Extremely Competitive Rates

01297 442046
Rousdon
Lyme Regis DT7 3XW

Servicing, MOTs & Repairs

Auto-Solutions
• Servicing • MOT's
• Diagnostics & ECU Code Fault finding
• Repairs • Tyres • Exhausts
• Timing Belts • Brakes • Clutches
• Suspension • Valet • Recovery
Unit 3 Castle Gates Castle Hill Axminster Devon EX13 5RL
Web: www.auto-solutions.net
E-mail: paul@auto-solutions.net | Tel: 01297 35499

AXE VALLEY MOTORS
8-9-10 WEYCROFT AVENUE,
MILLWEY TRADING ESTATE, AXMINSTER
TEL 01297 34217
★ MOT TESTING ON SITE ★
★ FREE FIT TYRES & EXHAUSTS & BATTERIES ★
★ WELDING SPECIALISTS ★
★ SERVICE & REPAIRS TO ALL MAKES & MODELS ★
★ COMPETITIVE PRICES ON QUALITY PRODUCTS ★
★ TOW BARS SUPPLIED & FITTED ★
OPENING HOURS: Monday - Friday 8am - 6pm

COLYTON GARAGE LTD
MOT's, SERVICING, REPAIRS, TYRES, EXHAUSTS, BATTERIES, DIAGNOSTIC WORKS
VEHICLE TESTING STATION

Old Station Yard,Station Road,
Colyton EX24 6HA
Tel: 01297 552776

Scrap

G H Newbery & Son (Honiton) Ltd
On A30 Wyliam Yard, Monkton, Honiton EX14 9QQ
CASH PAID
Best Prices for ALL Scrap Vehicles With or Without MOT
CALL NOW: 01404 46020
www.devonscrapmerchants.co.uk

Air Conditioning

ROB LANE
CAR AIR CONDITIONING
07754 795853
Specialists in vehicle air con recharging, repairs and servicing
Serving local area since 2002
24 YEARS MOTOR TRADE EXPERIENCE
Coloured Reverse Parking Sensors, Supplied & Fitted £120.00
Free antibacterial treatment with air con service or repair
• Mobile Service
• Recharging
• Repairs & Parts
• Leak Detection
• IMI Certification
• Diagnostics (AC)
• Reverse Parking Aids

ALL MAKES SERVICED & REPAIRED
Cars & Light Commercials
Full Service Facilities
• Shop/Newsagent • Recovery
Workshop: Mon-Fri 8am-5pm; Sat 9am-1pm
Forecourt open 7 days a week 6am-10pm
MOT TESTING STATION inc. Class VII
Windmill Garage
Offwell, Honiton (Off the A35)
Tel: (01404) 831228
Can you afford to go anywhere else?

RPM MOTOR SERVICES
MOBILE INDUSTRY CODE OF PRACTICE Service and Repair
OFT
As a subscriber to the code, we're committed to ensure that we provide
- Honest and fair services
- Open and transparent pricing
- Work completed as agreed
- Invoices that match quoted prices
- Competent & conscientious staff
- free collection & delivery within 10 mile radius

UNIT 1 • HARBOUR RD • SEATON
01297 22772

Scrap

M. D. Corbin
GOOD PRICES PAID & COLLECTED FREE
• SCRAP CARS • DAMAGED CARS • MOT FAILURES
• FARM SCRAP • HONEST & RELIABLE SERVICE
WE STILL PAY CASH FOR SCRAP & CARS
ALSO: VINTAGE TRACTORS FOR SALE & WANTED
RING MIKE 07831 853518

Servicing, MOTs & Repairs

The Local Renault Specialist
Robin Wilson Ltd
Est. 30 Years Repairs Are Our Speciality
24 Hour Recovery
> Body & Mechanical Work
> Specialist Diagnostic Equipment
> General Servicing
> Painless Dent Removal
> MOT Preparation
> Courtesy Cars available and/or free pick up
AXMINSTER 01297 33692
www.robinwilsonltd.co.uk
Email: info@robinwilsonltd.co.uk
Castle Hill Industrial Park, Castle Hill, Axminster EX13 5RL
No connection with any Renault Agent

Woolbrook Ford AUTHORISED REPAIRER
• SALES • SERVICING • MOT's • REPAIRS
ALL MAKES WELCOME
• AIR CONDITIONING SERVICE
• DIAGNOSTIC WORK • 4 WHEEL TRACKING
• WELDING REPAIRS • TYRES
• WHEEL BALANCING • BATTERIES
• STEERING & SUSPENSION • BRAKES
• CLUTCHES • VALETING • MOT's ONLY £35
SALCOMBE ROAD, SIDMOUTH (Opposite Radway Cinema)
CALL US TODAY ON 01395 512522
www.woolbrook.co.uk

CASTLE GARAGE
John Rowe (Est 1951)
Castle Street, Axminster
Tel: 01297 33110
FORD AUTHORISED REPAIRER
GUARANTEED USED CARS
VEHICLE TESTING STATION
Ford Servicing, Spares etc
Competitively priced
Tyres, Batteries & Exhausts

Driving Instructor

ALEXANDER
SCHOOL OF MOTORING
Excellent Pass Rate
Highly Competitive Rate
Block Booking Discount
Nervous 2 Beginners Welcome
Quality LessonsTo Suit You
Contact us
Tel: 01297 24281
Mobile: 07875 843171

D C L
David C. Light
01404 871400
Choose a good, top grade instructor and save money by passing first time.
Learn to drive safely for life and save money on insuring your first car

Tyres

G H Newbery & Son (Honiton) Ltd
On A30 Wyliam Yard, Monkton, Honiton EX14 9QQ

PART WORN TYRES Fitted & Balanced from ONLY £10
01404 46772
www.devonscrapmerchants.co.uk

SEATON TYRE SUPPLIES
Your Local Independant Garage & Professional Tyre Dealer
Car & Motorcycle Tyres Supplied and Fitted. Plus Exhaust, Batteries & Brakes
Tel: 01297 23881
6 Riverside Workshops, Harbour Road, Seaton

To advertise in the Motoring View please call
Toby Moore on 01297 446157 or email toby@pemedia.co.uk

Gardens come alive with Grizzly festival fun

SEATON'S Cliff Field Gardens came alive with activities, fun and colourful stalls as the Axe Valley Runners staged the Grizzly's community festival, Grizfest.

Despite the sea of fog, which lingered on the cliff tops, the group of dedicated Grizzly organisers were shown great support from local families who poured into the various marquees, filled with charity stalls, crafts and games and entertainment.

Officially opened by Seaton's town crier, David Craner, the festival welcomed a number of local groups from Churches Together in Seaton, who served up refreshments, to crafts and messy painting with Seaton Rainbows and Messy Church, and various charity stalls including teddy bears with the Seaton and District Lions.

Whilst the EDDC Countryside Team manned a stall with swamp monster making, the Seaton's Visitors Centre Trust were decorating biscuits and there was also balloon making and circus skills on the field.

Xtreme Falconry added a splash of something new to the event with their birds of prey display, whilst Rocky the Racoon and Buster and Winnie the goats from Manor Farm Caravan site had the younger festivalgoers excited.

Following a colourful display on the esplanade from the Seaton Majorettes, the fun run officially began with hundreds of local children and families joining in across the seafront, along the beach and up to the finish at Cliff Field Gardens. Winner of the fun run was youngster, Benny Stacey who was handed a special fun run medal.

Next came the 4K Junior Grizzly which showed off Seaton's younger running talent, with first male for the under 11s, Samuel Pyne, and first male for the under 13s, Alfie Devine Wright, coming in alongside under 15s winner, Charlie Smith, under 11s female, Sasha Davey, under 13s female, Florence Swann and under 15s female, Abigail Morgan.

Organiser Kay d'Albertanson said: "After the success of Seaton's Big Clean last weekend, the Grizzly weekend has certainly been no exception.

"It has been a fantastic weekend here in Seaton and the bizarre mix of sea mist, hail, rain and sunshine didn't seem to deter Grizfest goers at the festival. Thanks to all who contributed, supported us and took part."

SERVING UP A TREAT | Volunteers from Churches Together in Seaton and Messy Church served up refreshments

SWAMP MONSTERS | Five-year-old Adam is pictured with his very own swamp monster which he made with EDDC's Countryside team

DECORATING DELIGHTS | Eight-year-old Tilly Robins enjoyed decorating biscuits with volunteers from the Seaton Visitors Centre Trust

Clinical Hypnotherapy
Cognitive Behavioural
Hypnotherapy

Helping you to keep fit
Well done to the Grizzly runners

Clinical Hypnosis and Cognitive Behavioural Hypnotherapy are used to help with many symptoms, such as:

- Weight loss - Hypno-Band
- Stress and anxiety
- Self esteem / ego boosting
- Confidence building
- Nervous skin conditions i.e rashes
- Healthy eating
- Sleep problems
- Relationship difficulties
- Breaking unwanted habits such as smoking or nail biting
- Fears and phobias and much more

Michelle is an experienced therapist an international lecturer with the London College of Clinical Hypnosis. For more information or to book an appointment or to see if she can help you call, or email.

Michelle Hague
BA(Hons) Cert ed PDC Hyp PDCBHyp FBSCH
Clinics in:
Axminster Exeter Sidmouth
www.takecontrolofyourlife.co.uk
01297 20144 or 07761773563
michelle@haguemail.co.uk
Hypno-Band
Weight Loss System

SPECIAL VISITORS | A handful of animals from Manor Farm Caravans site pets corner had all the attention. Pictured are Tim and Tina Salter of Manor Farm alongside Rocky the racoon and Buster and Winnie the goats with some of the festival goers

GREAT RACE | Family fun run winner, 10-year-old Benny Stacey proudly shows of his medal

TOP TRIO | The Junior Grizzly's top three, including the first place young runner, Alfie Devine-Wright

More than 2,000 take on 'grime and punishment'

Words & photos by LAURA GOLDSBURY NOY

THERE was a sea of people soaring along Seaton seafront on Sunday as more than 2,000 runners took on the gruelling Grizzly Run.

Now in its 26th year, the annual Grizzly Run, this year named 'Grime and Punishment' wasn't stunted by the mixture of rain, sleet, hail and snow as thousands took on the nine mile cub run and 20.3 mile challenge.

Attracting runners from across the UK, the slippery multi-terrain run, featuring uphill routes, uneven beach terrain and slippery slimy bogs full of mud didn't disappoint, with everyone embracing the challenge and pushing through the freezing temperatures to proudly reach the finish line.

It was a very special year for one member of the Axe Valley Runners, race director Garry Perratt, who will be retiring from his post following the 2013 event after seven years in the role.

As the announcement was made over the PA system to those waiting at the start line to run, the packed crowds raised their arms, cheering and applauding Mr Perratt for all his hard work before he thanked his many supporters and instructed the runners on the day's run.

As town crier, David Craner rang his bell and began the run, the runners raced across the town's esplanade, through Fisherman's Gap, over the pebbles and across the Seafront to tackle their first uphill battle, Castle Hill.

After just one hour and five minutes, a figure could be seen appearing on top of the hill and racing to the finish as cub runner, Jez Mancer of Benfleet Running Club, sprinted through well ahead of his fellow runners.

Axe Valley Runner and local youngster, Andrew Watson, came close finishing second in the cub run. He was followed by Matthew Atkins from Haldon Trail Runners in third.

Maggie Hunt of Fetch Everyone RC was the first lady, 13th overall, with Axe Valley's very own ladies - Rebecca Platt and Carol Austin - taking second and third ladies position.

Meanwhile, the slippery course and mighty bog were no match for overall Grizzly winner, Jeff Pyrah of Hastings AC, who won the race in what was described as an "unbelievable time" of 2:24:07.

Exmouth Harriers' Tom Merson came in close behind in second with a time of 2:24:33, whilst Axe Valley Runners' Matt Clist had the local crowds cheering as he swept into third place with a time of 2:31:33.

After a short time, the Grizzly's first female competitor came bounding across the esplanade towards the finish with a time of 2:59:44.

There were celebrations all round for the race organisers, Axe Valley Runners, after they had their highest ever number of runners in the top ten: Tim Lenton came in 5th, 2:35:26; Patrick Devine-Wright, 6th, 2:35:57 and Simon Bayliss, 8th, 2:37:31.

Other Axe Valley Runners included Tom Bland, 19th, 2:47:19; James Gular, 72nd, 3:03:26 and Martin Lascelles, 110th, 3:10:04.

Alongside the run, there was a true feeling of community as various local groups and organisations pledged their support to help on the day. Whilst members of the Seaton and District Lions and various volunteers helped to marshall the event, staff from Tesco handed out bananas to the race finishers and East Devon Sports Therapy and General Injury Clinic offered their healing hands for sports massage.

Axe Valley Runner, Dave Mutter, said: "We had another successful and brilliant event, despite this year's freezing conditions with a soupcon of snow, sleet and rain, slippery underfoot and, of course, more road due to the cliff collapse in Old Beer Road.

"If the runners had it tough, then spare a thought for all the marshalls lead by Rick Wood, back markers, drink station helpers, musicians and spectators around the course who once again came up trumps despite the severe weather.

"All runners, when asked what the best bit of the run was, picked out the marshalls for praise.

"Special thanks to all the Grizzly committee headed by Garry Perratt for all their really hard work in putting on this successful prestigious race that will raise thousands of pounds for various charities.

"Many of these people like Chris Irving and Bernard Fry are not seen on race day as they are out on the course checking and clearing.

"Thanks to all the Axe Valley Runners, various volunteers and helpers and all those who came and ran and supported the 26th Grizzly event."

CELEBRATIONS | Jeff Pyrah is handed his trophy for first place by Axe Valley Runners' president and DCC councillor, Jim Knight

WINNER | Isobel Wykes receives her trophy for first placed lady from Jim Knight

TOP LOCAL | Axe Valley Runner, Matt Clist comes in third place and does his supporters proud

BEER RUNNERS | Emma and father Michael Barry run towards the finishline

GOING STRONG | Samuel White from Beer powers up Castle Hill

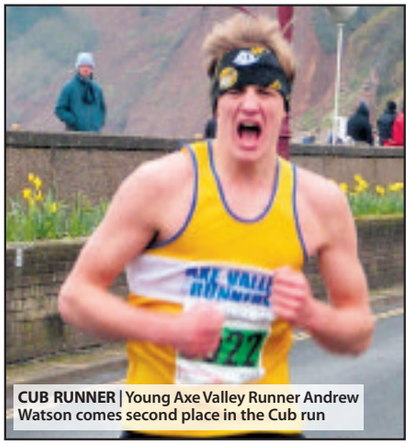
CUB RUNNER | Young Axe Valley Runner Andrew Watson comes second place in the Cub run

East Devon Sports Therapy & General Injury Clinic
41 Fore Street, Seaton, EX12 2AD
www.eastdevonsportstherapy.co.uk
01297 598605

Injury Assessment • Laser Therapy (LLLT) • Ultrasound
Kinesiology Taping • Joint Mobilisations • Sports Massage
METs & Manipulations • Gait Analysis • Biomechanical Assessment
Custom Orthotics • Conditioning Gym

Sports Therapy is an aspect of healthcare that is specifically concerned with the prevention of injury and the rehabilitation of the patient back to optimum levels of functional, occupational and sports specific fitness, regardless of age and ability.

It utilises the principles of sport and exercise sciences incorporating physiological and pathological processes to prepare the patient for training, competition and work.

Although some physiotherapists focus on sports related cases, sports therapy and rehabilitation is a separate profession, requiring a 3 year intense study at university. It is concerned with musculoskeletal conditions arising from physical activity, not with general healthcare.

To sum up the work of a sports therapist:
Diagnose - Treat - Rehabilitate - Prevent injuries

Well Dones to all the Grizzly runners!

Scan here for more information

East Devon football round-up

As they stand

Premier	Pld	Pts
Hatherleigh Town	18	47
Feniton	19	45
St Martins	17	38
Heavitree SU	17	33
Newtown	18	30
Morchard Bishop	14	29
Seaton Town	18	29
Beer Albion	22	25
University	18	22
Thorverton	20	18
Willand Rovers	21	18
Topsham Town	16	17
Clyst Valley	20	15
Exmouth Amateurs	18	11
Budleigh Salterton	22	11

Division One	Pld	Pts
Chard Town	17	40
Sidbury United	17	35
Bow AAC	13	31
Heavitree SC	16	29
Wellington Town	18	28
Witheridge	15	27
University	15	27
Tiverton Town	11	26
Alphington	18	19
East Budleigh	17	14
Tipton St John	14	8
Cullompton Rangers	11	5
Culm United	13	5
Colyton	13	2

Division Two	Pld	Pts
Elmore	17	45
Beacon Knights	15	33
Dawlish United	18	33
Bickleigh	15	32
Halwill	15	23
Colaton Raleigh	11	15
Honiton Town	8	15
Westexe Rovers	16	15
Pinhoe	10	13
Exeter Civil Service	15	13
Topsham Town	11	11
Sidmouth Town Res	15	11*
Clyst Valley	14	11
Chagford	14	10

Division Three	Pld	Pts
Dolphin	15	38
Newtown	18	37
Crediton United	15	36
Newton St Cyres	17	36
University	17	35
Lympstone	18	32
South Zeal United	15	27
Upottery	18	26
Hemyock	14	21
Tedburn St Mary	13	20
Thorverton	19	20
Offwell Rangers	19	15
Ottery St Mary	16	13
Winkleigh	15	13
North Tawton	20	11
Sandford	17	4

Division Four	Pld	Pts
Heavitree SC	17	40
Chumleigh	17	35
Axminster Town	20	31
University	17	30
Woodbury	16	29
Exmouth Amateurs	17	27
Newtown	23	26
Axmouth United	14	21
Exmouth Town Res	19	21
Lords XI	16	20
Bampton	14	17
Okehampton Argyle	16	12
Seaton Town Res	18	10*

Division Five	Pld	Pts
Cheriton Fitzpaine	16	42
Culm United	15	30
Hatherleigh Town	16	29
Awliscombe United	15	26
Sampford Peverell	17	26
Topsham Town	16	25
Countess Wear	16	25
Beer Albion	20	22
Bow AAC	17	21
Clyst Valley	15	19
Lapford	16	16
Westexe Rovers	13	14
Uplowman Athletic	16	13
St Martins	14	9

Division Six	Pld	Pts
Dawlish United	16	37
Feniton Res	16	36
Dunkeswell	17	33
Amory Park Rangers	14	31
Silverton	18	28
Topsham Town	19	26
Stoke Hill	18	25
Morchard Bishop	14	21
East Budleigh Res	16	20
Langdon	12	19
Amory Argyle	14	19
Exwick Village	12	18
Priory	15	10
Chagford	17	9
North Tawton	14	-1*

Division Seven	Pld	Pts
Fluxton	16	35
Halwill	12	33
Starcross Generals	19	32
Tipton St John	17	31
Otterton	16	29
Ottery St Mary Res	20	25
Honiton Town Res	14	24
Newton St Cyres	14	23
Lympstone	20	23
Colaton Raleigh Res	14	20
Met Office	15	20
Tedburn St Mary	18	13
Open Space Int.	16	12
Cheriton Fitzpaine	19	9

Division Eight	Pld	Pts
Alphington 3rds	16	33
Newtown 4ths	17	30
Bickleigh Res	13	26
Bampton Res	16	26
Langdon 3rds	16	26
Pinhoe Res	12	24
Colyton Res	18	24
Sidbury United Res	15	22*
Woodbury Res	16	22
Offwell Rangers Res	15	20
Hemyock Res	15	20
Lapford Res	16	15
Sandford Res	15	10
Winkleigh Res	15	8
Follygate & Inward'gh	15	5

** Pts deducted*

Honiton denied, but Millwey in final

MATCH REPORTS

Millwey Rise 4 Lamerton 3
Devon Intermediate SF

MILLWEY Rise are through to the county cup final for the second year running after another great day for the club.

In a well contested game Millwey led 3-1 up at half-time thanks to goals from Ben Turner, Sam Dibling and wonder strike from Terry Emmett.

As expected Lamerton threw everything at Millwey in the second-half and pulled a goal back, only for Sam Dibling to double his tally and make it 4-2.

The visitors scored again and went close to levelling but were denied by a great block by Rise captain Matt Hall.

Millwey are back in league action on Saturday at home to Beaminster.

Luso-Chard 3 Millwey Rise Res 1
Perry Street Division Three

MILLWEY Reserves were beaten by a slick Luso side, who took another step towards the Division 3 title.

Rise battled hard and certainly weren't disgraced after this tough assignment.

Millwey's goal was a freak own goal, where Luso's 'keeper 'air kicked' a back pass from his right back.

Luso did have a slice of luck with their second goal, which was set up by a hand ball.

Millwey's next game is Saturday's Bill Bailey Cup semi-final at Hinton St George, where they will be looking to book their second cup final appearance of the season.

Sidmouth Res 0 Bickleigh 6
D & E Division Two

AFTER a game that will be remembered for all the wrong reasons Sidmouth found themselves on the end of a 6-0 thrashing from visiting Bickleigh.

They started brightly and Louis Grant actually had the ball in the net inside the opening 10 minutes but to everyone's surprise the referee disallowed it.

Unfortunately several individual errors from the Vikings were punished severely and they trailed 4-0 at half-time.

The visitors scored a fifth soon after the restart and, but for some excellent saves from Man-of-the-Match Scott Newberry, it could have been even more embarrassing.

Bickleigh scored their sixth goal late-on to leave the hosts well and truly beaten.

Manager Nick Ogden was bitterly disappointed, he said: "That was the worst performance of the season for me, we looked completely baffled, the lads know they're better than this and are now in a real dogfight.

"We can move on and put this behind us or we can lie down and give in, these lads I'm sure will fight on.

"I felt sorry for Scott who made a fantastic penalty save only for their forward to slam in the rebound, but he was the only one who came out of this with his head held high, things were against us from the start but the less said about that the better ."

Round-up

TIVERTON TOWN will meet Windmill FC from Plymouth in the Firewatch Devon Senior Cup final next month after the yellows put paid to HONITON TOWN 4-1.

All four goals from Tivvy came in the first-half with Lee Woodman getting a hat-trick, two of them penaties, but he also missed a third spot-kick. Kieran Rapo was the other Tiverton scorer. Honiton got one back after the break from Mark Bowles, but never looked like catching up.

TOPSHAM TOWN lost 2-1 to WINDMILL and agree the better side won on the day.

EXMOUTH AMATEURS moved off the bottom of the Premier division table with the surprise of the day – a 2-1 win at MORCHARD BISHOP.

THORVERTON eased their relegation worries with a 3-0 victory against the UNIVERSITY with Adam Langabeer netting twice and Marcus Riggs once.

FENITON missed the chance to go top when they tripped up 3-1 at in-form SEATON TOWN.

Two-goal Dan Norman and Josh French scored for Seaton who defended brilliantly. Dave O'Connor scored for Feniton who had plenty of chances.

BEER ALBION were 2-0 winners at CLYST VALLEY, the referee would not start the game at BUDLEIGH SALTERTON against TOPSHAM TOWN as the pitch was unplayable, and WILLAND called off their game against ST MARTINS in respect of personal circumstances following a big motorway accident on the M5.

Division One leaders CHARD TOWN were back on a winning note beating close rivals SIDBURY UNITED 2-1.

WELLINGTON had to settle for a 2-2 draw with TIPTON ST JOHN. Jody Freeman had both Saints' goals.

CULM UNITED 2-0 up against COLYTON through John Alford and Ben Sharland slipped back to draw 2-2, but ALPHINGTON clung on for a 1-0 win against EAST BUDLEIGH with Ryan Moody getting their only goal.

Division Two leaders ELMORE turned on the style to lash CLYST VALLEY 8-0, Jordan Copp 4 and Kevin Mills 2 doing most of the lashing.

Division Three leaders DOLPHIN had to work hard to beat lowly NORTH TAWTON 3-0. Jimmy Lee-Shaw, Marc Smith and Elliot Wells were the scorers.

OTTERY ST MARY shared a 1-1 draw with OFFWELL, Dan Jewell's goal was wiped out by Corey Couch for the Rangers.

In Division Four CHULMLEIGH pulverised visiting SEATON TOWN 11-1 closing the gap on leaders HEAVITREE whose match was postponed.

RESULTS

DEVON SENIOR CUP SF
Honiton Tn 1, Tiverton Tn 4.
Topsham Tn 1, The Windmill 2.
BUDDENS WESTINSURE DEVON INTERMEDIATE CUP SF
Northside Atlantic 2, Buckland & M 1
FRESHA DEVON & EXETER PREMIER
Clyst Valley 0, Beer Albion 2.
Morch Bishop 1, Exmouth Amats 2.
Newtown 1, Heavitree Social Utd 2.
Seaton Tn 3, Feniton 1.
Thorverton 3, University 0.
DIVISION ONE
Alphington 1, East Budleigh 0.
Bow AAC 2, Cullompton Rgs 1.
Chard Tn 2, Sidbury Utd 1.
Culm Utd 2, Colyton 2.
University 4, Witheridge 2.
Wellington Tn 2, Tipton St John 2.
DIVISION TWO
Beacon Knights 2, Halwill 0.
Chagford 3, Westexe Rov 2.
Colaton Raleigh 4, Exeter CS 2.
Elmore 8, Clyst Valley 0.
Pinhoe 3, Dawlish Utd 0.
Sidmouth Tn 0, Bickleigh 6.
DIVISION THREE
Dolphin 3, North Tawton 0.
Hemyock 0, Crediton Utd 2.
Lympstone 0, South Zeal Utd 0.
Newtown 4, Winkleigh 1.
Ottery St Mary 1, Offwell Rgs 1.
Tedburn St Mary 6, Sandford 1.
University 4, Thorverton 0.
Upottery 3, Newton St Cyres 4.
DIVISION FOUR
Axminster Tn 5, Exmouth Tn 2.
Bampton 1, Exmouth Amateurs 4.
Chulmleigh 11, Seaton Tn 1.
Lord's XI 4, Newtown 1.
University 3, Woodbury 5.
DIVISION FIVE
Beer Albion 4, Bow AAC 1.
Clyst Valley 0, Sampford Peverell 7.
Countess Wear Dyn 1, Culm Utd 4.
Lapford 2, Awliscombe Utd 2.
St Martins 5, Cheriton Fitzpaine 0.
Westexe Rov 0, Topsham Tn 1.
DIVISION SIX
Dunkeswell Rov 3, Amory Argyle 2.
Feniton 4, Chagford 0.
Langdon 6, Priory 1.
Silverton 0, Morchard Bishop 4.
Stoke Hill 1, Dawlish Utd 2.
Topsham Tn 1, Amory Park Rgs 4.
DIVISION SEVEN
Cheriton Fitzpaine 1, Lympstone 2.
Fluxton 5, Newton St Cyres 2.
Halwill 3, Tedburn St Mary 0.
Met Office 0, Honiton Tn 5.
Open Space 2, Starcross Gen 6.
Otterton 8, Ottery St Mary 2.
Tipton St John 5, Colaton Raleigh 1.
DIVISION EIGHT
Alphington 3, Bampton 1.
Bickleigh 3, Hemyock 5.
Colyton 6, Folly Gate 2.
Langdon 2, Lapford 1.
Sidbury Utd 2, Offwell Rgs 1.
Winkleigh 1, Sandford 3.

FIXTURES

FRESHA DEVON & EXETER
(kick-offs 3pm, unless stated)
PREMIER
Clyst Valley v Budleigh Salterton.
Feniton v Thorverton.
Hatherleigh v Heavitree Social Utd.
Morchard Bishop v Beer Albion.
St Martins v Newtown.
Topsham Tn v Exmouth Amateurs.
University v Seaton Town.
DIVISION ONE
Cullompton Rgs v Colyton.
East Budleigh v Culm Utd.
Heavitree Social Utd v Sidbury Utd.
Tiverton Tn v Tipton St John.
University v Bow AAC.
Witheridge v Wellington Tn.
Division TWO
Colaton Raleigh v Bickleigh.
Dawlish Utd v Honiton Tn.
Elmore v Halwill.
Exeter Civil Service v Clyst Valley.
Pinhoe v Beacon Knights.
Sidmouth Tn v Topsham Tn.
Westexe Rov v Chagford.
Division THREE
Crediton Utd v Lympstone.
Dolphin v Hemyock.
Newton St Cyres v University.
North Tawton v Winkleigh.
Offwell Rgs v Newtown.
Ottery St Mary v Sandford.
Thorverton v Tedburn St Mary.
Upottery v South Zeal Utd.
Division FOUR
Chulmleigh v Bampton.
Exmouth Tn v University.
Heavitree Social Utd v Axmouth Utd.
Okehampton Argyle v Newtown.
Seaton Tn v Exmouth Amateurs.
Woodbury v Lords XI.
Division FIVE
Awliscombe v Sampford Peverell.
Bow AAC v Beer Albion.
Cheriton Fitzpaine v Uplowman Ath.
Clyst Valley v Hatherleigh Tn.
Culm Utd v Countess Wear Dyn.
Lapford v St Martins.
Topsham Tn v Westexe Rov.
DIVISION SIX
Amory Argyle v North Tawton.
Chagford v Priory.
Dunkeswell Rov v Dawlish Utd.
Exwick Village v Feniton.
Langdon v East Budleigh.
Silverton v Amory Park Rgs.
Stoke Hill v Morchard Bishop.
DIVISION SEVEN
Fluxton v Cheriton Fitzpaine.
Honiton Tn v Lympstone.
Newton St Cyres v Halwill.
Open Space Inter v Met Office.
Starcross Generals v Ottery St Mary.
Tedburn St Mary v Colaton Raleigh.
Tipton St John v Otterton.
DIVISION EIGHT
Bampton v Offwell Rgs.
Bickleigh v Lapford.
Folly Gate v Newtown.
Hemyock v Woodbury.
Sandford v Pinhoe.
Sidbury Utd v Alphington.
Winkleigh v Langdon.

SW PENINSULA DIV 1 (E)

DIVISION ONE (EAST)	P	W	D	L	GD	Pts
Exmouth Town	20	17	3	0	48	54
Newton Abbot Spurs	21	13	4	4	23	43
Budleigh Salterton	23	13	3	7	8	42
Stoke Gabriel	17	11	3	3	32	36
Appledore	20	11	3	6	16	36
Teignmouth	23	10	3	10	3	33
Galmpton United	21	10	1	10	-10	31
Axminster Town	**19**	**8**	**4**	**7**	**-1**	**28**
Exeter Civil Service	20	7	6	7	-5	27
Okehampton Argyle	18	7	4	7	-2	25
Exeter University	17	6	6	5	-5	24
Totnes & Dartington	19	6	3	10	0	21
Alphington	19	6	2	11	-17	20
Plymstock United	20	4	2	14	-19	14
Crediton United	19	3	1	15	-43	10
Sidmouth Town	**20**	**0**	**4**	**16**	**-28**	**4**

Perry Street League

PREMIER	P	W	D	L	GD	Pts
Winsham United	11	8	3	0	14	27
Beaminster	14	7	4	3	6	25
Combe Reserves	14	7	2	5	6	23
Crewkerne Town	12	7	0	5	6	21
Lyme Regis	11	6	2	3	12	20
Perry Street	10	4	2	4	-4	14
Millwey Rise	**7**	**4**	**1**	**2**	**9**	**13**
South Petherton	12	4	0	8	-9	12
Shepton Beau	12	2	4	6	-12	10
Ilminster Town Res	10	1	3	6	-10	6
Farway United	**11**	**0**	**3**	**8**	**-18**	**3**

DIV 3	P	W	D	L	GD	Pts
Luso-Chard	12	11	1	0	32	31*
Winsham Utd Res	14	10	1	3	29	31
Combe A	13	10	1	2	25	31
Drimpton	12	7	2	3	17	23
Ilminster Town A	16	7	2	7	8	23
Millwey Rise Res	**13**	**5**	**2**	**6**	**15**	**17**
Hawkchurch United	11	4	1	6	-8	13
Lyme Bantams	12	3	3	6	-3	12
Chard Utd Res	15	3	2	10	-23	12*
Hinton St George	16	3	2	11	-44	11
Misterton Res	12	1	1	10	-48	4

DIV 4	P	W	D	L	GD	Pts
Shepton Reserves	12	11	1	0	34	31*
Barrington Res	15	8	3	4	13	27
Thorncombe Res	14	8	3	3	21	24*
Combe B	14	6	3	5	0	21
Kingsbury Episcopi	14	6	2	6	7	20
Crewkerne Ran Res	12	6	1	5	4	19
Forton Reserves	13	4	2	7	-7	14
Farway Utd Res	**12**	**3**	**2**	**7**	**-15**	**11**
Uplyme Res	12	2	1	9	-30	7
Chard Rangers Res	12	1	2	9	-27	5

***= points adjusted**

PERRY STREET & DISTRICT LEAGUE

Round-up

FARWAY United top-scorer Andy Dymond was on target for the third game in a row but this couldn't prevent a 3-1 home defeat at the hands of Combe Reserves.

There was better news from Farway United Reserves who picked up a useful point courtesy of a Billy Reed hat-trick in a 4-4 draw at Forton Rangers Reserves. Adam Lawson scored the other Farway goal.

FIXTURES

BILL BAILEY CUP
Semi-final (2pm)
Hinton Millwey Rise
KENNY HODGES CUP
Semi-final (2pm)
Farway Utd Res Barrington Res
PREMIER (2.30pm)
Crewkerne v Farway United
Millwey Rise v Beaminster

South-West Peninsula League

Entertaining - but still no win

Teignmouth 5 Sidmouth Town 3

DESPITE missing a couple of regulars, and with a reshuffled line-up, Sidmouth Town started well at Teignmouth on Saturday.

On 15 minutes a flowing move involving Andrew Lord and Sam Baker was expertly finished off by Simon Hudson to give The Vikings a deserved lead.

The hosts were clearly not at their best and Town pressed looking to double their lead as first Mark Burdus went agonisingly close with a header and then Mark Badcock closer still as his header hit the outside of the upright.

Teignmouth slowly began to cause Town's defence a few problems and on 30 minutes drew level with a well struck shot from 18 yards.

Within two minutes the home side had gone ahead when the official gave a penalty, apparently for handball – a decision which mystified the both sets of players.

So half-time arrived and a decent display was not reflected on the scoreboard.

However, as has happened so often this season two quick goals from their own mistakes within 10 minutes of the restart seemingly put the tie beyond the visitors.

Sidmouth pulled a goal back on 60 minutes when Sam Banks fired past the home custodian after good work by Matt Rasmussen.

Within five minutes Town reduced the deficit further when Mark Badcock was impeded in the box and Rasmussen sent the 'keeper the wrong way from the penalty spot.

The rampant Vikings were now in the ascendancy and it was nervy at both ends as botb sides squandered good chances.

But it was the hosts who rounded-off the scoring late-on denying Sidmouth a well deserved point in an entertaining game.

Vikings' manager Paddy Thomas said: "I'm sure we are all fed up at our inability to play in certain areas.

"We talk constantly regarding overplaying in our last third, but again we failed to understand basic instructions.

"We need to play for the whole game, get a bit of luck, and then we might stand a chance of getting that elusive win."

Saturday's fixtures (3pm ko)
Appledore v Sidmouth Town
Newton Abbot v Axminster Town

bowls axminster

THE men had an excellent 58-55 win at home to the Devon Vice-Presidents with winning rinks of John Hill, Gerald Knott, Geoff Clode & Bob Sherborne (17-14) and Morrison Brown, Phil Stephens, Neil Solomon & Norman Denslow (23-20) **WRITES DAVID HARRIS.**

The Ladies lost their Devon Foxlands League game with top-of-the-table Madeira 50-123 with no winners before narrowly losing a triples friendly at 45-48 at home against the same opponents, despite winning on two of the three rinks played; Jo Barnish, Diana Courtenay-Smith, & Ann Clayton (20-7) and Joan Quick, Mary Preston & Margaret Crompton (19-16).

The Ladies then had a good 52-40 home win against Honiton in a friendly match with wins on all rinks; Alison Glyde, Pauline Knight, Diana Courtenay-Smith & Ann Clayton (19-10), Phil White, Eve Cole, Daphne Ryan & Margaret Crompton (16-14), and Margaret Stancliffe, Lou Harris, Jean Kesterton & Judith Moffitt (17-16).

In the mixed friendlies we lost 63-91 at Bridport in a four-rinker with a winning rink of Bob Turpin, Morrison Brown, David Harris & Margaret Crompton (22-20) before beating Chardstock 84-56 at home with success for Eve Cole, Mary Preston, David Harris & Brian Clark (33-11) and Phil White, William Cook, Pam Clark & Ann Clayton (27-16).

We held a very successful Captains Day at Cloakham recently with Lady Captain Jean Kesterton organising an excellent meal which was followed by a 'Round-Robin' Competition.

The Ladies and Gents prizes went to Pam Clark and George Mabon respectively.

hockey honiton hornets

HONITON HORNETS 7 DART 3RDS 0

HONITON took the attack to the visitors for the majority of the first-half but came up against a goalkeeper in fine form.

Birthday girl Dawn Mayo was first on the score sheet when she finished off a pass from Vanessa Trude with a neat flick.

Jean Herniman scored next when she slotted home a lovely pass from Lucy Le Cocq.

Sophie George added number three when pressure from Mayo on the Dart defence caused the defender to make a mistake clearing the ball. George's first time strike ricocheted off the 'keeper's pads and into the corner of the goal.

The final goal of the first-half came from a strong first time shot from Amy Phillips.

In the second-half Honiton's struck three more times. Katrina Tucker scored a fantastic goal with a great run up the left wing and reversed stick first time shot.

George's second goal came began with a great crossfield pass from Tucker.

The final goal came when Hammett's shot was deflected home by Emma Adams.

Whilst the result reflects a good win for the Hornets, the team had to work hard in all areas of the pitch as Dart had a good number of attacks of their own.

Player-of-the-Match was Laura Frank.

golf news and scores

'Yellow ball' a hit

AXE CLIFF *with Janet Dack*

ON Friday last, in a departure from the customary Medals and straight forward Stablefords, over 40 Seniors took part in a team of three Yellow Ball event.

All three members play the yellow ball for six holes (ie 1st, 4th, 7th etc) and the points scored with the yellow ball are doubled and added to the best score from the other two.

A score with the yellow ball was essential to each team, as without it, only one score from the remaining two is permitted.

Despite some minor difficulties, it was generally agreed that this was an enjoyable event and should be repeated once or twice a year.

The winners on Friday, with an amazing total of 113, were Chris Walker, Nick Povey & Peter Rollason.

Runners-up, with an excellent 109 points, were Alan Vincent, Sid Pember & Derek Williamson and occupying third spot with a score of 102 were Malcolm Glass, Iain Bain & Mike Jamieson.

Chris Walker, Nick Povey and Bob Flay all recorded twos.

HONITON *with Andy Wagner*

MENS STAPLEFORD

THE game was scheduled to be a Medal so the relief amongst the players when we found it had been changed to a Non-Qualifier Stableford was palpable.

Played in frosty conditions, with every hole a temporary, the scores were still effective and the day was very enjoyable.

A tight Division One was taken by new vice-captain Ron Graham with 37pts ahead of Jim Wallis and Julian Netherway, both on 36pts.

Division Two was even tighter with count back dividing, in order; Mike Godfrey, Norman Runciman and Dave Lavender, all on 39pts.

TUESDAY MIXED

Tuesday was a beautiful sunny day and 38 members made use of the good weather to play this week's format Rye Foursomes.

The winners, with 39pts, were Dot Grove & Allan Seager.

In 2nd place with 36pts were Jackie Seager & Terry Linsdell whiler 3rd place went to Cherry & James Liell with 35pts on c/b from 4th placed Bob Barnes & Di Wall.

The 5th placed pair was Jean Smith & Jason Gosling with 34pts.

east devon short mat bowls

COLYTON'S second win in two weeks, this time 6-2, has almost certainly earned them the Evening Champions title - an unlikely points margin of 116 at Sidbury would be required to dislodge them.

Upottery won 5-3 away in a close match where the shots ended 53-52.

In the second division West Hill have already secured the top place; behind them Sidford, with a 6-2 win, have moved to second spot. Sidbury B won 5-3 but stay in fourth place.

The two remaining matches to decide second place will see Awliscombe A playing at Awliscombe, while Sidford face West Hill.

In the afternoon league Awliscombe won 5-3 to secure the Champions title and Upottery's 6-2 win sees them finish runner-up.

Evening 1	Pld	Diff	Pts
Colyton	10	122	14
Musbury	9	7	12
Beer	9	115	10
Upottery	9	17	9
Sidbury	7	-5	7
Seaton Cliff	10	-256	2

Evening 2	Pld	Diff	Pts
West Hill	9	177	16
Sidford	9	-5	11
Awliscombe A	9	52	9
Sidbury B	9	65	8
Membury	8	-120	6
Awliscombe B	8	-169	2

Afternoon 1	Pld	Diff	Pts
Awliscombe	10	68	12
Upottery	10	-18	11
Beer	10	122	9
St Teresa's	9	-33	8
Colyton	8	-42	8
Musbury	9	-97	8

Afternoon 2	Pld	Diff	Pts
Seaton Cliff A	9	121	13
Seaton Cliff B	10	38	13
Sidford	9	5	8
Lyme Regis	8	-41	7
Hemyock	8	-36	6
Seaton Cliff D	8	-87	5

Afternoon 3	Pld	Diff	Pts
Chard B	10	349	16
Sidbury	9	39	11
Chard A	9	4	7
Hemyock B	8	-77	7
Seaton Cliff C	9	-104	7
Colyton B	9	-211	6

YOUTH FOOTBALL

Seaton U13 6 Feniton 2

In a very one-sided affair Seaton ran out easier winners than the scoreline suggests.

A 2-1 half-time lead did not reflect the quality of the passing and control of the game.

The goals were scored by Cody Bowditch (2), Ollie Caute (2), Will House, and Ollie Browne. MOM was Jack Harwood.

Thanks to our sponsors eco-logical-you of Lyme Regis, and Seaton & District Lions.

scrum down rugby round-up

WITH WILL MOWBRAY

Honiton win in dramatic final minutes: Redcliffians rollover Sidmouth

Old Redcliffians 69 Sidmouth 3

INJURY-HIT Chiefs were unfortunate to meet the Old Redcliffians on top form. An extensive injury list and work commitments forced ten changes from the side which beat Thornbury the previous week. Despite the disruption, a full strength team would have been hard-pressed against the ruthlessly efficient league leaders.

Few of the 11 tries were conceded easily as the Sidmouth players covered and tackled with great determination. They simply ran out of defenders under relentless pressure. The home side's close support play, ability to offload in the tackle and quick recycling at the breakdown was outstanding. And on the occasions the Chiefs produced good moves of their own, they met a defence determined to give nothing away.

Playing down the slope, the Chiefs started brightly enough, pushing Old Reds back into their own half and forcing a couple of mistakes. But, when the outside centre made a clean break from halfway to create the opening try for the left winger, the potential danger was clear. The full-back kicked the first of seven conversions from the touchline.

The scrum-half scored the second try a few minutes later after a period of intense pressure inside the Sidmouth 22. Then the Chiefs showed their attacking potential when Zac Bess made a fine break before linking with Ben Dobson to take play deep into the Old Reds 22, but a penalty ended the move.

In the middle of the half Old Reds added two tries from accurate handling and quick recycling and then a fifth from a pushover of a five metre scrum. The Chiefs then had their best period of the half, keeping pressure in the opposing 22. The forwards, with James Perry to the fore, drove strongly before Jason Luff came close to scoring from a quick tap penalty. They were eventually rewarded with a Dan Retter penalty.

Old Reds finished the half strongly and the left winger went over for his second try in injury time to make the half-time score 3-38.

Old Reds took their score over the 50 mark with two tries in quick succession after the break, before Alva Senderayi broke out of his own 22 with a powerful run to put his side on the offensive for a brief spell.

With the slope in their favour, Old Reds were soon back on the attack and added three more tries. Despite the score-line, the Chiefs heads never dropped and they finished the game strongly. Half-time replacement Jonny Hamill was influential at scrum-half, with some probing runs and quick service to his backs. An excellent handling move sent Zac Bess sprinting for the corner but he was brought down a metre short of a deserved consolation try.

Exmouth 3rds 15 Honiton 2nds 0

ON SATURDAY, Honiton seconds travelled down to Exmouth for a game against their thirds, losing out 15-0.

On arrival, they were greeted by a rather heavy downfall, and this added to an already boggy pitch, so playing conditions were going to be tough.

In the first-half, Honiton were under immense pressure but defended well and some last ditch tackles kept the deadlock. Honiton really didn't see much ball but when they did have ball the conditions played a big part in reducing the threat of the Lacemen's pacey backline.

Pleased with their first-half performance, the Lacemen knew that with a continued solid defence and a bit more ball, they could potentially sneak a victory, and with 20 minutes left this was very much a possibility.

However, Honiton were still struggling to get ball and when Exmouth brought on star-man Paul Morgan, who was returning from injury after four months out, scored a quick try and made another to give Exmouth a 12-0 lead.

With only a few minutes left, Exmouth slotted over a penalty to leave the score at 15-0.

A strange game all round, possession wise Exmouth were in control all game, but the Lacemen's defence was as impressive as it ever has been which lead to a close game. Credit must go to Exmouth who continue to field the same boys year in year out when other clubs would often field some 'ringers', when their firsts or second team don't have a game.

Next week Honiton entertain Crediton twos at Allhallows.

RESULTS

Saturday, March 9th
Tribute South West 1 West
Old Redcliffians 69-3 Sidmouth
Tribute Western Counties West
Honiton 20-19 Torquay
Devon Senior Merit Table Division 1
Sidmouth Seconds p-p Barnstable Seconds
Devon Senior Merit Table Division 2
Honiton Seconds 52-0 Withycombe

FIXTURES

Saturday, March 16th
Tribute South West 1 West
Sidmouth-Chiefs v Barnstaple
Tribute Western Counties West
Honiton Cup Final TBC
Devon Senior Merit Table Division 1
Sidmouth-Seconds v Topsham
Devon Senior Merit Table Division 2
Exmouth Thirds v Honiton Seconds

THROUGH THE AGES: Honiton Rugby Football club hosted a reuinion evening which welcomed all of the past and present players. The evening took place after Honitons victory against Torquay Althetic last weekend.

cribbage round-up

HONITON LEAGUE

CONGRATULATIONS to League Champions Thirsty Farmer and Captains Cup Champion Lionel Hawkins.

Results: Blacksmith Arms 4 Feniton Soc A 4, Feniton Soc B 4 Thirsty Farmer 4, Honiton Inn B 5 Honiton Inn A 3, Kings Arms 3 Workingmens A 5, Vine Inn A 5 New Fountain 3, Winslade Club 4 Vine Inn B 4.

Captains league: Audrey Hawkins 1 Lionel Hawkins 0, Dave Field 0 Lorraine White 1, Maureen Pendrick 0 Brenda Flood 1, Rita Freemantle 0 Mike Dent, Steve Pettitt 0 Amelia Bath 1, Terresa Baldwin 1 Hedley Hawkins 0.

	Pld	Pts
Thirsty Farmer	24	117
Blacksmith Arms	24	106
Vine Inn A	23	103
Workingmens B	24	103
Winslade Club	24	102
New Fountain	24	100
Feniton Soc B	24	99
Feniton Soc A	24	96
Workingmens A	24	95
Kings Arms	23	86
Vine Inn B	24	85
Honiton Inn B	24	76
Honiton Inn A	24	72

Captains cup	Pld	Pts
Lionel Hawkins	24	16
Amelia Bath	24	14
Hedley Hawkins	24	14
Lorraine White	24	14
Terresa Baldwin	24	13
Audrey Hawkins	23	12
Dave Field	23	12
Julie Davies	24	12
Rita Freemantle	24	12
Brenda Flood	24	11
Maureen Pendrick	24	10
Steve Pettitt	24	8
Mike Dent	24	7

Fixtures *(March 14th)*
Knock Out Cup Preliminary Round
Winslade Club v Honiton Inn A, Feniton Soc B v Kings Arms, Workingmens B v Vine Inn A, New Fountain v Blacksmiths Arms, Vine Inn B v Workingmens A. (Farmer, Honiton Inn B and Feniton Soc A all byes).
Fixtures, March 21st: Second games teams swap venue.
Postponed League fixture – March 28th: Kings Arms v Vine Inn A. The Vine team are playing for second spot in the League, Blacksmiths will want them to lose by 6-2 to secure their hold on second place.
Postponed Captains Cup Fixture (*March 28th*)**:** Dave Field v Audrey Hawkins.

LYME REGIS LEAGUE

RESULTS: **Monday, March 4th:** Beer Club 4 Nags Head LR 1, Ship Inn LR 2 New Inn Kilm A 3, Axminster Con Club 2 Lamb Swans 3, Royal Oak v Gerrard Arms - postponed.

BEER LEAGUE: Beer Club 1 Nags Head LR 2, Ship Inn LR 1 New Inn Kilm A 2, Axminster Con Club 2 Lamb Swans 1, Royal Oak v Gerrard Arms - postponed.

Table - Week 21	Pld	Pts
Ship Inn LR	18	58
Beer Club	17	49
Nags Head LR	17	46
Royal Oak	16	42
Axminster Con Club	17	42
Gerrard Arms	15	42
Lamb Swans	17	39
New Inn Kilm B	17	39
Stepps	16	32
New Inn Kilm A	16	26

Beer League	Pld	Pts
Ship Inn LR	18	29
Beer Club	17	28
Lamb Swans	17	28
New Inn Kilmington B	17	26
Nags Head LR	17	26
Royal Oak	16	23
Axminster Con Club	17	23
New Inn Kilmington A	16	22
Gerrard Arms	15	22
Stepps	16	22

gymnastics honiton

Gold for Honiton's Matt and Andy

NEWLY-FORMED acrobatic partnership Matthew Beviss (10) and Jamie Jeffery (16) maintained Honiton Gymnastic Club's recent record for excellent men's pair partnerships by taking the Grade 3 South West title at last weekend's regional preliminaries in Taunton.

The pair will now go on to represent the south-west region at the national finals in Stoke-on-Trent in May.

Matt, a pupil at Honiton Primary School, and Jamie, a pupil at The Woodroffe School in Lyme Regis, were competing in their first serious competition together after Jamie joined the club just over six months ago.

The duo performed two routines – one 'balance' routine, where Jamie holds Matt above his head in static positions and one 'dynamic' routine, where Jamie throws Matt in the air before Matt completes forward and backward somersaults.

"Matt and Jamie have come a long way in a very short space of time," said James Reddy, high performance coach at Honiton Gym Club. "Jamie's a natural talent, who seems to improve hugely every session he's in the gym. Matt only learnt to somersault two months ago and he now has four in one routine – forwards and backwards! They'll now be working hard to perfect their moves and learn a new routine so that they can make the most of their opportunity at the national finals in May."

◆ Matt Beviss and Jamie Jeffery

In addition to Matt and Jamie's gold, gymnasts from Honiton also produced some other excellent results at the competition, particularly in the Grade 2 Girls' Trio event, where – apart from the gold – gymnasts from the club took the majority of the top spots.

Emma Saunders, Charlotte Drawer and Megan Quick put in a fine performance to take the silver, and Ellie England, Sharna Curley and Emily Lee took bronze.

They were closely followed by Jasmine Waterfield, Francesca Cade and Keira Bonetta in fifth (just one tenth of a mark away from the medals); George Greenyer, Somer Horsfield and Phoebe Simeons in ninth; and Saffron Herbert, Emily Bristol and Faith Symonds in 10th.

Another very competitive category was the Grade 2 Girls' Pairs event, with 22 entrants.

Honiton's Lauren Davey and Lois Norman took fifth with a score of 25.35 (a score that would have won gold in many of the day's other disciplines), closely followed by Megan Quick and Isla Cloke in sixth who scored 25.20. In the Grade 2 Out of Age Girls Pair event, Kaci Brooks and Becky Fullard finished in fifth position.

For more information about Honiton Gymnastics Club, visit www.honitongymclub.org or contact hnayler@hotmail.com

darts round-up

Flag day for leaders

WHIMPLE LEAGUE

	P	W	L	Pts
Lamb & Flag 'A'	17	14	3	128
Volunteer Pirates	18	13	5	123
Talaton Tally Ho's	16	11	5	106
Kings Aces	17	10	7	106
New Fountain Fly	17	6	11	77
Kings Young Guns	16	4	12	58
V'teer Voluntears	17	1	16	51

RESULTS: Volunteer Voluntears 4 Kings Young Guns 5, Talaton Tally Ho's 1 Lamb & Flag A 8, Volunteer Voluntears 3 Kings Aces 6, Kings Young Guns 1 Volunteer Pirates 8.

COLYTON LEAGUE

by Gerard Wood

Results (March 7th): C Wilcox (1001/Pairs first): Golden Hind 3(4) White Hart 2(2); Vault 1(5) Kingfisher 4(1).

180s: Kyle Driver (Kingfisher).

1001/Pairs	P	W	L	Pts
Seaton Fc	14	13	1	59
Dolphin A	12	8	4	37
Vault	12	8	4	37
Dolphin B	11	8	3	31
Kingfisher	11	5	6	27
Golden Hind	14	5	9	27
Beer Club A	13	5	8	23
Beer Club B	12	2	10	21
White Hart	13	2	11	18

Singles	P	W	L	Pts
Seaton Fc	14	14	0	69
Vault	12	7	2	45
Dolphin A	12	8	4	43
Kingfisher	11	4	4	34
Beer Club A	13	3	5	34
Dolphin B	11	4	5	32
Golden Hind	14	1	7	32
Beer Club B	12	3	6	28
White Hart	13	0	11	19

Remaining fixtures:
Vault v Dolphin B (4 Apr); Dolphin A v White Hart, Kingfisher v Vault, Beer Club B v Kingfisher; White Hart v Vault, Kingfisher v Dolphin B.

netball honiton league

High quality Hi Q!

RESULTS: (Division One): *Met Office Weather Girls 33 Tip Top Trees 28.*

Just the one game in division one involving the two teams at the bottom of the table who have already been relegated for next season.

The game between the already relegated pair of Weather Girls and Tip top Trees was a close one but a 33-28 defeat left 3Ts still looking for their elusive first win.

Div One	Pld	GD	Pts
Flamingos	13	306	39
OPG	14	298	36
Uplowman	13	78	24
Signs SWest	13	-46	19*
Met Office WG	13	-167	11*
Tip Top Trees	14	-472	2

Division Two: *Sidmouth Toucans 35 JD Tyres 28, Hi Q 43 Pixies 7, Howden Hawks 22 Water Babies 11.*

THERE were three games in division one with some issues still to be decided.

Hi Q needed just a point from their game to be sure of promotion – whilst wins for Sidmouth Toucans, Pixies and JD Tyres would keep them all in the hunt for promotion to the top flight.

Sidmouth Toucans, with Kirsty Platt in good form, got off to a good start against JD leading 7-4 at the end of the first period.

Despite good work from Tanya Broom for JD, Toucans ran out 35-28 winners.

Pixies needed a good result against Hi Q to maintain their promotion push, but this was not to be despite a fine effort from Emma Griffin.

Hi Q, with Kerri Callon playing well dominated from the start before ending the evening with a convincing 43-7 win, their 100 percent record intact and the title secured.

Meanwhile, Howden Hawks maintained their recent run of form with a 22-11 win over Water Babes.

The first quarter was close with Hawks shading it 5-3. With Zoe Dunn playing well for Hawks they then gained the upper hand to lead 17-7 going into the final session.

Once again Sam Clarke put in a fine show for the Water Babes but it was just not enough as Hawks swooped to a 22-11 victory.

Division 2	Pld	GD	Pts
Hi Q	15	444	45
Sidm'th Toucns	15	157	35
Pixies	16	26	33
JD Tyres	16	108	29*
Howden Hawks	14	-181	17
Otter Valley Dairy	15	-204	10
Water Babies	15	-350	4

(points deducted)*

skittles results and tables from around the leagues

AXMINSTER

Mens League

Ellis Shield
Red Devils 316 (B Huntley 62) v Old Hawk IV 265 (J Bearpark 52) B&Gs 272 (P Garner 57) v Lamb Spartans 256 (S Flint 57).
Division 1 Old Kilm A 324 (M Collier 61) v Ax Inn Jokers 349 (D Churchill 64) Lamb A 299 (D Jones 56) v Red Devils 333 (B Huntley 61) Colcombe A 386 (F Batten 76) v Thorncombe B 375 (A Farley 66) Thorn Drifters 378 (L Read 81) v Underlays 378 (D Boniface 79) Gerrard A 314 (D Tucker 59) v Lamb Spartans 310 (C Miller 55) Kings Stk 338 (J Rich 63) v Harbour Feds 320 (L Tooze 62) Ax Con Rebels 294 (M Smith 54) v B&Gs 280 (M Enticott 51).
Division 2: Axe Vale Stars 306 (J Crabbe 58) v New Kilm C 333 (R Webb 64) WHW A 341 (D Olive 68) v Lamb C 359 (R Taylor 65) Ax Inn A 325 (B Margetts 59) v Tuckers C 310 (S Hembrow 58) Thorncombe A 357 (M Stead 69) v Gerrard D 362 (J Vorsey 72) Red Lion D 398 (T herbert Jnr 77) v Old Kilm B 384 (J Smart 68) Carpetbaggers 336 (J Lack 64) v Ax Con A 303 (A Thomas 60).
Division 3: Ship Spreaders 361 (D Strawbridge 65) v Kings Arms Seaton 361 (D Johnson 70) Lamb D 326 (R Pearse 58) v Tuckers B 300 (F Pulman 60).
Division 4 Gerrard C 294 (B Knight 54) v Harbour Rotary 295 (C Painton, P Baulch 53) Seaton BC 269 (G Mabon 55) v New Inn Hawks 282 (I Hampson 52) Kingfisher Nomads 332 (S Cross 70) v Ax Inn B 343 (J Chapman 67) New Kilm A 368 (A Rees 70) v Red Lion B 341 (R Bebb 68).

Division One	Pld	Pts
Red Lion RD	22	32
Lamb Spartans	22	32
Ax Con Club Rebels	22	30
B&Gs	21	26
Lamb A	22	26
Old Inn Kilm A	22	22
Gerrard A	22	20
Axe Inn Jokers	22	19
Colcombe A	22	18
Kings Arms Stock A	21	18
Thorncombe Drift	22	18
Underlays	22	17
Harbour Feds	22	16
Thorncombe B	22	12

Division Two	Pld	Pts
Carpetbaggers GA	20	26
Red Lion D	20	26
White Hart Wilm A	21	25
Gerrard D	20	24
Axevale Stars	21	24
Tuckers C	20	22
Axminster Inn A	20	20
Thorncombe A	19	18
Old Inn Kilm B	20	18
Lamb C	21	18
Axe Con Club A	19	15
New Inn Kilm C	21	14
Red Lion C	20	12

Division Three	Pld	Pts
Hawk Halfcuts	19	26
Tuckers B	20	25
Kings Arms Seatn A	20	24
Colcombe B	19	22
Lamb D	20	22
Old Inn Hawk B	20	22
Tuckers Maggots	19	21
Old Inn Hawk A	19	21
New Inn Z	19	16
George C'stock	18	14
Ship Spreaders	19	13
Gerrard B	16	10
Seaton Town FC	18	10

Division Four	Pld	Pts
New Inn Kilm A	18	30
Red Lion B	18	27
Axminster Inn B	19	26
New Inn Kilm Hawks	19	21
Kingfisher Nomads	17	20
Old Inn Hawk IV	17	18
Tuckers A	18	18
Harbour Rotary	18	17
PJs Social Club	18	14
Gerrard C	19	12
Kingfisher A	18	9
Seaton BC A	19	6

LADIES

Division: B&Js 268 (J White 48) v Harbour A 256 (S Williamson 49) Red Lion Rabble 338 (L Warren 63) v Red Lion A 387 (M Miller 75) Seaton BC 320 (C McDonald 61) v Lamb A 307 (L Kielen 58) Ax Inn A 325 (S Gage 59) v George Chdstk 311 (W Kye 62).
Division 2: Lambettes 310 (C Herbert 58) v Gerrard Guzzlers 333 (R Hallworth 65) PJs Social 352 (L Tedbury 72) v New Inn B 334 (P Clark 66) Kings Army Seaton 273 (R Hole 52) v Thorncombe Newtops 271 (W Burls 50) New Inn A 281 (H Hopewell 55) v Tuckers A 306 (J Sweetland,A Lockwood 53) Ax Carpets B 300 (K Rodgers 59) Perfect Pins 332 (K Boalch, E Westlake 60)
Division 3: Tuckers B 329 (S Langish 61) v Old Inn A 337 (L Beer 61) Seaton FC 344 (T Kenworthy 62) v Axmouth Angels 330 (B Bracey 65) Harbour Antics 321 (C Spicer 62) v Colcombe B 315 (F Mann 59) Gerrard A 242 (M Jenner 50) v Ax Inn Allsorts 234 (J Pring,L Pursey 44) Wilm Wanderers 341 (H Hible 64) v Seaton FC Madhatters 308 (L Long 55).

Division One	Pld	Pts
Axe Inn A	17	24
Seaton BC	17	24
Axe Carpets A	16	21
Harbour A	17	20
Red Lion A	17	18
B&Js Chardstock	17	18
George C'Stock A	16	15
Colcombe A	17	14
Red Lion Rabble	17	14
Lamb A	17	10
Old Inn Mates	16	6

Division Two	Pld	Pts
PJs Social Club	17	24
New Inn B	18	23
New Inn A	17	22
Kings Army Seaton	17	22
Perfect Pins	17	18
Kings Arms Stock A	17	15
Tuckers Arms A	18	15
Gerrard Guzzlers	17	14
Lambettes	17	14
Axe Carpets B	17	13
Thorncombe Newtops	18	10

Division Three	Pld	Pts
Old Inn Kilmington	17	25
Colcombe B	17	22
Harbour Antics	17	22
Seaton FC	16	18
Gerrard A	16	18
Wilm Wanderers	17	16
Seaton FC Mad Hatt	15	15
Axmouth Angels	17	14
Axe Inn Allsorts	18	14
Tuckers Arms B	16	10
Thorncombe A	16	8

COLYTON

George Strawbridge singles trophy, Qualifying *(top three to final).*

PJs club group
Richard Turl, Seaton AFC .A 73; Chris Hammett, Ship A 68; Dave Park, Seaton Town AFC. B 60; P. Bowey, Kings Arms A 59; M Orsman, Gerrard B 57; R Gush, Harbour C 57; D Williams, Beer Albion 56; M Howe, Beer SC A 55; M Crooks, Kings Arms B 51; Barbara Thompson, Seaton Bowling Club 47;

New Inn group
Annie Riggs, Offwell B 68 ; Martin Pidgeon, Lamb B 66; Charlie Hutchings, Eagle Tavern 64; M Wakley, Honiton Con Club D 63; S Selway, Three Tuns B 61; T Moore, Lamb A 59; R Doble, Honiton Con BTP 59; P Garner, Axe Vale S.C. B 56; P Eveleigh, Vine A 55; R Burrough, Tuckers Arms C 53; Joan Vincent, Honiton Con Club B 51; N Sleeman, Honiton Con Club A 50; Jenny Broom, Heathfield B 49; Deb Soan, Red Cow A 49;

Honiton Con club group
Pete Richards, Awliscombe Harts 67; Robert Clinton, Red Lion Sidbury 65; Dennis Pratt, Vine B 62; G Richards, Honiton WMC. B 62; S Lapping, Three Tuns A 61; J Woodfield, Sidbury S.C. Stones 59; M Clode, Rising Sun B 56; D Poll, Honiton WMC. A 54; N Broom, Volunteer B (volly army) 53; N Pepler, Volunteer A 48;

Lamb Inn group
Dave Hawkins, Gerrard A 65; Neil Jones, New Inn A 59; Alan Ostler, Axe Vale S.C. C 57; H Harris, Red Lion Cavaliers 54; N Cooke, New Inn B 54; G Hayball, Axe Carpets B 51; M Jenkins, Red Lion A 51; D Dower, Tuckers Arms A 50; S Woolloff, Axe Con Club A 50; R Woolland, Ship B 40;

Gerrard Arms group
Dave Coombes, Tuckers Arms B 56; Nigel Nex, Old Inn B 55; Rodney Parsons, Colcombe A 54; T Reynolds, Colcombe B 52; R Collier, Kingfisher A 51; Pat Neild, P J'S B 49; S Summers, Beer S.C. B 47; J Hay, Kingfisher B 46; L Jarman, PJs A 43;

Division One	Pld	Pts
Axe Vale SC B	20	32
Honiton Con D	20	26
Lamb A	20	26
Honiton WMC A	20	24
Red Lion A	20	24
Gerrard A	20	22
Axe Con A	20	21
Vine B	20	21
New Inn A	20	20
Red Lion Cavs	20	17
Gerrard B	20	16
Lamb B	20	14
Three Tuns A	20	12
Offwell A	20	5

Division Two	Pld	Pts
Colyton Club	20	29
Mountbatten Whites	20	27
Colcombe A	20	24
Tuckers Arms B*	20	23
Harbour C	19	22
Sidbury SC A	20	18
Vine A	20	18
Axe Carpets B	19	17
Harbour A	19	17
Tuckers Arms A	20	17
Beer Vikings	19	16
Beer SC B	20	16
Eagle Tavern	20	16
Sidbury SC Stones	20	15

Division Three	Pld	Pts
Voluteer A	20	30
Ship A	20	26
Red Lion Sidbury	20	24
Harbour BB	20	24
Volunteer B	20	22
Awlisc Harts	20	21
Beer Albion	20	20
White Hart B	20	20
Seaton FC A	20	18
Axe Vale SC C	20	17
Axe Carpets A	20	16
New Inn B	20	14
Rising Sun A	20	14
Tuckers Arms C	20	14

Division Four	Pld	Pts
Beer SC A	18	24
Colcombe B	19	24
Axe Inn A*	17	22
Kingfisher A	18	21
Honiton Con A	18	20
Honiton Con B	18	19
Rising Sun B	19	19
Kingfisher B	19	16
Kings Arms A	19	16
Seaton BC	19	16
Heathfield A	18	16
Honiton WMC B	18	12
Red Cow A	18	12

Division Five	Pld	Pts
Three Tuns Hammers	20	34
Beer SC D	20	26
Honiton Con BTP	20	26
Seaton FC B	20	26
Beer SC C*	20	23
Ship B Shipmunks	20	22
Kings Arms B	20	21
White Hart A*	18	20
Tuckers Arms D*	18	18
Offwell Rejects	20	17
PJs B	20	12
Heathfield B	20	10
Old Inn B	20	9
PJs A	20	9

(points deducted)*

HONITON

RESULTS for Wednesday, March 6th
Div 1: Blacksmiths 420 Volunteer 427 (Ray Selway 97), Offwell 396 Blackboro 362, Three Tuns A 325 Offwell 340, Red Cow 343 Mcricketers 369, Hillbillies 366 Raiders 342, Scruffs 421 Vine B 448.
Div 2: Allsorts 331 Coasters 318,Vine A 336 WMC A 353, Feniton Force 352 Wild Things 331, Hon Con A 337 Tuckers A 337,Tuckers B 363 Misfits B 356, Ups And Downs 305, Tigers Volunteers 313, Tigers Volunteers 373 Wild Things 387.
Div 3: Tother Lot 330 Red Lion 363, Volliers 258 Bluebelles 293, Woodpeckers 340 Bluebirds 299, Legion Blue 331 Angels 322, Monks 303 Highfield Sports 267.

Cup Final draw and venues,
Motel Cup: Vine B v Three Tuns B (Working Mens Club).
Presidents Cup: Vine A v Tuckers A (Red Cow).
J Ritchie Cup: Red Lion v Shells Belles (Awliscombe).
KO Trophy: Vine B or Three Tuns B v Hillbillies Or Scruffs (Nog Inn).

Division One	Pld	Pts
Three Tuns B	21	35
Scruffs	20	34
Vine B	20	31
Red Cow	21	26
Raiders	20	23
Blacksmiths	20	20
Volunteer	20	20
Offwell	19	16
Hillbillies	21	15
Blackboro	20	12
Cricketers	20	12
Smidgers	20	10
Three Tuns A	19	6

Division Two	Pld	Pts
Hon Con A	21	36
WMC A	20	34
Feniton Force	21	28
Nog Inn	21	22
Tuckers B	21	22
Wild Things	19	20
Tuckers A	20	20
Misfits	20	16
Vine A	20	16
Tigers Volunteers	19	14
Allsorts	20	12
Coasters	20	10
Ups & Downs	20	10

Division Three	Pld	Pts
Shells Belles	19	30
Red Lion	19	28
Monks	18	24
Tother Lot	19	24
Woodpeckers	18	21
Highfield	19	18
Angels	18	14
PWP	19	14
Bluebirds	18	12
Legion Blue	18	12
Bluebelles	18	10
Volliers	18	9

EAST DEVON HUNT

Division One	Pld	Pts
Culm Vale	19	31
Auctioneers	21	28
Sutton Wanderers	19	26
Marvels	19	25
Night Owls	17	22
Sidford	19	17
Blackdown Boys	18	16
Perkins Village	18	16
Marsh Green	19	15
Zulu Warriors	16	14
Blacksmiths	18	14
Breakaways	18	14
Tuckers Arms	18	12
Honiton Clyst	19	8

Division Two	Pld	Pts
Upottery	16	24
Ur Arrs	16	22
A Team	18	22
Cocks & Hens	18	22
Awliscombe Shoot	19	20
Jack's Lads	17	18
Latecomers	18	18
Top Cats	18	18
Axe Valley	17	16
Foxenhole	19	16
Stags	18	14
Bashers	15	8
Yetties	17	8

Division Three	Pld	Pts
Talaton	18	26
Broadclyst	18	25
Goldtops	18	24
Yoyo's	18	22
New Inn	17	20
Cee Dee's	18	18
Maynards	18	18
Sylvia's Angels	16	14
Tale Nibs	17	14
Keepers	18	14
Alley Cats	18	13
Bakers B	14	8
Brooksiders	16	8

Top score: Jerry Cleverdon (Foxenhole) 93.

climax
✓Windows ✓Doors ✓Conservatories
✓Roofline ✓Continuous Guttering
✓Sarnafil Flat Roofs ✓Solar Hot Water
Phone 01297 35053
www.climaxwindows.co.uk

Pulman's View
SPORT
CONTACT OUR SPORTSDESK
Call Howard Larcombe on 01297 446152 or email howard@pemedia.co.uk

Kadel Solutions
Chartered Tax Adviser and Accountants providing professional, fixed-fee service.
• Self Assessment • Corporation tax •
• HMRC enquiries and disputes •
• Capital gains tax •
Call 01297 639973 or 07763 556 594 for a quote
query@kadelsolutions.co.uk

County semi-final woe for Honiton Town

By Howard Larcombe
howard@pemedia.co.uk

SIDMOUTH Town traded eight goals with hosts Teignmouth but returned from their trip to Coombe Valley empty-handed after a 5-3 defeat. The Vikings showed their battling qualities to come back from 4-1 to 4-3 but a late strike extinguished the fight back.

Honiton Town crashed out of the Devon Senior cup beaten 4-1 by Tiverton Town Reserves in the semi-final at Mountbatten Park.

Back in the Devon & Exeter League, goals from Dan Norman (2) and Josh French saw Seaton Town put huge dent in Feniton's title ambitions with a 3-1 win at Colyford Road. Fenny's mini-slump now amounts to one win in five while Seaton have now won four on the spin.

Seaton travel to meet the Exeter University students on Saturday while Feniton entertain Thorverton.

Meanewhile, Beer Albion's first away clean sheet of the season secured a 2-0 win at Clyst Valley. The Fishermen head off to Morchard Bishop at the weekend.

Down in division one Sidbury United's huge promotion clash with Chard Town Reserves ended in a 2-1 defeat that leaves the Seagulls now five points adrift of their opponents at the top of the table.

Sidbury have another tough looking task ahead at the weekend when they visit fourth-placed Heavitree SU.

Colaton Raleigh moved back up to sixth place in division two with player-manager Rikki Pitter and debutant Aaron Howe on the score sheet.

Next up for Raleigh is the visit by a Bickleigh side fresh from a 6-0 demolition of Sidmouth Town Reserves.

The Vikings will look to bounce back on Saturday with victory over visiting Topsham Town.

In division three Ottery St Mary and Offwell shared two goals and the points in a 1-1 draw at Washbrook Meadows.

The result sees both teams gain ground on the teams below them who all lost.

Next up for the Otters is the visit by bottom-of-the-table Sandford while Offwell have a tougher task – they entertain promotion-chasing Newtown.

Elsewhere, Upottery pushed high-flying Newton St Cyres close before going down 4-3. Upottery welcome South Zeal at the weekend.

Down in division six Fention Reserves' promotion push remains firmly on track after they beat lowly Chagford 4-0 at Acland Park.

Fenny should be in the market for three more points on Saturday when they travel to struggling Exwick Village.

Honiton anglers celebrate fine season

SEVENTY members and guests of Honiton Sea Angling Club held their presentation night with 80 awards presented at the Hare and Hounds public House.

Chairman Dennis Retter reported that the club was now starting into it's 20th year and another very good year had seen plenty of good fish and results being achieved.

Two of the more prominent achievements were that the club had come in second place in the country with recording specimen fish with the national body the Angling Trust.

The 70 members had recorded well over 100 specimen fish. In addition two members of the club featured in the England field casting team.

Chairman Dennis Retter again captained the two teams and Berry Trevett, who finished a creditable 12th in World championships, was selected for the B team.

■ **WINNERS: Honiton Sea anglers, from left: Callum Hardwick (junior shore champ), Ken Sparks (senior shore champ), Billy Robert (junior boat champ), Chairman Dennis Retter, Leon Rice (senior boat champ).**
Photo by MIKE SPILLER

Jimmy Green

The Square,
SEATON 01297 24488

Lower Fore Street,
BEER 01297 625125

OUR SEATON STORE IS HAVING A SPRING CLEAN!
WE WILL BE CLOSED MONDAY 11TH - THURSDAY 14TH MARCH
We re-open on Friday 15th March
with New Spring/Summer stock from
New Brands and trusted old favourites
Opening weekend shop hours
Friday 15th & Saturday 16th 10am-5pm Sunday 17th 11am-4pm
LAZY JACKS EUCALYPTUS QUIKSILVER WOMENS WEIRDFISH
OLD GUYS RULE CHATHAM MARINE LEATHER SHOES CHACO
FIT FLOP MERRELL REEF BILLABONG ANIMAL BLOC....
Don't Forget your Loyalty Card ~ Stamps can be collected on sale items too !
GREAT OFFERS IN OUR 2 STORES AND ONLINE www.JimmyGreen.co.uk

Published by Devon, Dorset & Somerset Series of Newspapers Limited, Unit 3, St Michael's Business Centre, Church Street, Lyme Regis, Dorset DT7 3DB. Telephone: 01297 446057. Fax: 01297 444981.
E-mail: pemedia@pemedia.co.uk. Printed by Newbury Weekly News (Printers) Ltd., Newspaper House, Faraday Road, Newbury, Berkshire RG14 2DW.